Gettysburg Compiler.

90TH YEAR — GETTYSBURG, PA., WEDNESDAY JULY 15, 1908 — NO. 47

DEATH LIST OF THE WEEK

THE PITILESS WHITE PLAGUE CLAIMS A VICTIM.

Sudden Death of Mrs. Sneeringer—Typhoid in Fairfield Results in Death.

MISS MARIE LOUISE SMITH died at her home on York street on last Saturday morning from tuberculosis aged 34 years. She had been ill for a number of months but had been able to be about the day before her death, sitting in front of her home. She was the daughter of Dr. George W. and Sarah V. Smith, and was a native of Menallen township, where the family lived many years, moving to Gettysburg afterwards, where both parents died. Miss Marie, the only child, had gone to Florida for her health winter before last without obtaining any permanent relief. The funeral was held on Monday morning in the Episcopal Memorial Church of the Prince of Peace, of which she was a member, services being conducted by the rector, Rev. Hooper, interment being in the Evergreen cemetery.

MRS. MARGUERITE SNEERINGER, wife of Leo A. Sneeringer, died at her home in Conowago township on Tuesday, July 7, of peritonities, after an illness of five days, aged 56 years. Her maiden name was Marguerite L. Reily, daughter of the late Michael Reily of McSherrystown, and in 1872 was married to Leo A. Sneeringer. She was a woman of culture and possessed a wide circle of friends who will mourn her death. The funeral was held on last Friday, a mass of requiem being celebrated by Rev. Father Edward F. Jenkins at Conowago Chapel, and interment being made in the chapel cemetery. She leaves besides her husband seven sons and six daughters, S. R. Sneeringer of Hanover, Leo M., of San Francisco, Cal., Michael R., Edward J., Henry, Lewis and John Sneeringer of Edgegrove. The daughters are Sister Flora of the Convent Hotel Dieu, New Orleans, Marguerite and Josephine, in the novitiate at Chestnut Hill, Philadelphia, and Misses Mary, Lillie and Helen Sneeringer at home. Two sisters, Miss Hannah M. Reily of McSherrystown, and Sister Mary Claire Reily of Mount De Sales, Cantonsville, Md., also survive.

WM. MC. BYERS, a young man of promise of Fairfield, was taken to the Chambersburg Hospital June 17, suffering with typhoid fever and died in that institution Tuesday of last week, July 7, aged 17 years, 4 months and 14 days. He was an adopted son of Mr. and Mrs. Geo. G. Byers of Fairfield, his name prior to adoption being Claybaugh. He was a member of the Lutheran Church at Fairfield, and had many friends there. The body was taken to Fairfield on last Wednesday and funeral was held on Thursday, Rev. C. L. Ritter conducting the services, interment being made in the Emmitsburg cemetery.

Fairfield is agitated over the death of this young man and two other cases of typhoid fever and is anxious to discover the source of the contamination, which is believed to be a well in the town.

JOHN D. BREHM, a prominent and highly respected citizen of Newville, died on Tuesday of last week, July 7, at a private sanitorium near Lebanon, aged 55 years. He had suffered with gangrene of the foot and a stroke of paralysis added to his affliction, resulted in death. He was born near Newville, and for years followed farming. He was also a large and successful stock dealer. In 1900 the Democratic party elected him Register of Wills of Cumberland county, and was a popular and efficient officer and after expiration of his term returned to Newville engaging in the stock business. The funeral took place last Friday. The deceased was a kind and loving husband and father and a man of sterling qualities. For many years he was an active member and one of the officers of the Zion Lutheran Church of Newville. He was also a member of the Royal Arcanum, Carlisle, and the Patriotic Order Sons of America. He is survived by a wife, two sons, Herman, of Lemoyne, employed by the Valley Traction Co., and John, a merchant tailor and men's furnisher of Gettysburg.

MRS. ANNA DILLER, wife of Joseph Diller, of York county, dropped dead on last Thursday afternoon in the office of Dr. R. N. Meisenhelder of Hanover, aged 44 years. She went to Hanover on business and had paid her taxes. Not feeling well she went to the office of her physician, Dr. Meisenhelder. While waiting for the doctor, who was absent, she began coughing and gradually sank to the floor, in a dying condition. The funeral was held on Sunday. She is survived by her husband, two daughters and one son, two step-daughters and two step-sons. Also one sister, Mrs. Solomon Whisler, of Hanover; four brothers, Reuben Bair of Codorus township, Jacob Bair of Stoverstown, Henry Bair of Oxford township this county, and Daniel Bair of near Hostetter's meeting house, and two half sisters, Mrs. Lydia Whisler of Hanover, and Mrs. William Dehne of York.

MRS. GEO. H. HOKE died at her home in Paradise township, York county, July 8 on her 72nd birthday. Mrs. Hoke was stricken with paralysis over a year ago, and never recovered from the effects of the stroke. For the past three months she was entirely helpless. She is survived by her husband and the following children, Mrs. John B. Myers of New Baltimore, Mrs. E. J. Clemens of Ipava, Ill., Mrs. Samuel Wehler of Abbottstown, Mrs. Ellen Gable, of Petrolia, Kan., Mrs. Pacie Fitzgerald of Philadelphia, and Miss Maggie at home; Charles and Martin Hoke of Abbottstown, Grant Hoke of Ipava, Ill., Wm. Hoke of Canton, Ill. Funeral on last Saturday, services and interment at Rhodes' Church.

MRS. ELLEN MCCLELLAN RINGWALT, widow of Adam Ringwalt, a prominent merchant of Lancaster, Pa., died on last Thursday night from heart trouble. Her death was rather sudden, although she had been in failing health for some time. She was 76 years old and her maiden name was McClellan. She was born at Gettysburg where her father was prominent hotel keeper, and for whom the McClellan House was named. At one time she was a school teacher and had a private school in Lancaster. Her husband died about 14 years ago. Mrs. Louisa Hippe living in the western part of the state, is a sister. The funeral was held on Monday with interment at New Holland.

LULA ARABELLA BOOSE, daughter of L. M. Boose, died at her home in Conowago township, Adams county, near McSherrystown, on Sunday, July 5, from inflammation of the bowels, aged 15 years and 4 days. Funeral last Wednesday, July 8, at 9 a. m. Services and interment at Christ Church, near Littlestown, the Rev. Geo. N. Lauffer officiating.

HOWARD STONESIFER, son of Mr. and Mrs. Austin Stonesifer, of Littlestown, died from consumption on Saturday, July 4, in that place, aged 30 years. Deceased is survived by his wife, a small child, his parents, five sisters and two brothers. About a week ago a child of the deceased died after a brief illness. Funeral on last Wednesday.

MRS. MARY A. LITTLE, widow of Pius J. Little, died Thursday, July 2, at the home of her son, Florence Little, of Westminster, Md., aged 78 years, 10 months and 23 days. Mrs. Little was born in Adams county and moved to Carroll county, Md., 41 years ago. She leaves six sons, Henry E., Frederick City, Md., Joseph R., Ohio, John J., Michigan, Albert C., New York, George P., and Florence of Westminster, Md., and three daughters, Mrs. Joseph Caesar, New Jersey, Mrs. Chas. Tate, Baltimore, and Mrs. Barbara H. Eckenrode, Westminster, Md.

ABRAHAM MYERS, of Columbia City, Indiana, died Wednesday, July 8, at his home, and his burial took place last Friday. He is survived by his wife, several sons and daughters and two sisters, Mrs. Benjamin Trimmer of Hamilton township, and Mrs. Sarah Duttera of Hanover. Mr. Myers was a former resident of near New Baltimore and about 50 years ago moved to Ohio, going later to Indiana, where he resided ever since. He was aged about 81 years.

JOSEPH G. FLEMMING of near Larned, Kan., died on Wednesday, July 1. Mr. Flemming and daughter-in-law were driving in a two horse team when the animals took fright and ran away throwing the occupants out. Mrs. Flemming was uninjured but he received a broken leg and severe bruises on the head. Mr. Flemming was hurried to a physician but never recuperated and died that evening. The deceased was born on the old Godfrey homestead in Latimore township 76 years ago. Left an orphan at an early age he was reared by his uncle, James Harvey Neely, of Huntington township. About 28 years ago Mr. Flemming and wife moved to Kansas. She died several years ago. An only son, Arthur, survives.

MRS. BARBARA E. EYLER, wife of William P. Eyler, and daughter of the late Philip H. Long, died at her home in Eyler's Valley on July 4, after illness of 20 weeks. The funeral was held on Tuesday of last week, services by Rev. W. L. Martin, assisted by Rev. Rudisill, interment in Emmitsburg cemetery. She leaves besides her husband seven daughters and one son.

CATHERINE KING HAMMOND, infant daughter of Schuyler A. and Ellen Krebs Hammond, died on July 7, at her home in Denver, Colo., of cholera infantum aged six months.

NOEL CHILDREN.—The family of David Noel, living in Mountpleasant township, is sorely afflicted. Death on Monday night of last week removed Lawrence, the oldest child, aged 4 years and 10 months, who was suffering from a complication of diseases, and on Tuesday night the youngest child, a baby girl of 8 months, died from cholera infantum. The second child, a boy about 2 1-2 years old, is now in bed critically ill with typhoid fever. The two dead children were laid to rest in one grave, in St. Joseph's burial ground at Bonneauville, last Wednesday morning, after services in the church by Rev. Thomas Johnson, assistant rector of Francis Xavier Church, this place.

WILLIAM TINSLEY died on last Saturday morning at the home of his father-in-law, H. F. Slonaker, on Breckenridge street, aged 67 years. He had been in failing health but was only confined to his bed a day before his death. He was a veteran of the Civil War, serving in the 5th Pa. Cav. He was born in Coatsville and after the war lived in Philadelphia until about a year ago when he moved to Gettysburg. The funeral was held yesterday. He leaves a wife, Mrs. Tinsley, of this place, and two sons by a first marriage, Walter and Howard Tinsley, of Philadelphia.

VIOLETTE GRACE, daughter of Wm and Emma Daugherty, died at the home of her parents in Franklin township, Monday June 29, of spinal meningitis, aged 3 years, 10 months and 19 days. Funeral took place Tuesday afternoon with services at the house. Interment in Union cemetery, Fairfield, Rev. Koser officiating.

A precious one from us has gone
A voice we loved is stilled;
A place is vacant in our home
Which never can be filled.

[illegible] at noon and eve,
[illegible] vacant chair,
A [illegible] in all our hearts
[illegible] was so dear.

[illegible] daughter, a sad farewell,
[illegible] sweet face no more we see,
[illegible] years on earth to dwell
A[illegible] shall all united be.

By her parents.

My little sister's untroubled breath
[illegible] the Father took its way,
[illegible] home the shade of death,
[illegible] long will stay

By her sister Emma.

PAUL SEISS, son of Dr. and Mrs. Ellsworth Seiss, of Philadelphia formerly of Littlestown was drowned on July 6th. He was aged 15 years and while out camping ventured into the water and being unable to swim was drowned. The body was recovered by diving. This distressingly fatal accident has fallen upon this family within two months of the death of their son Earle, aged 17 years who was seized with cramp went to his father's store and accidentally got hold of a bottle of poisonous medicine from which he died.

In Memoriam.

In sad and loving remembrance of James S. Becker, a most devoted husband, who died July 6, 1907. Anniversary mass at St. Francis Xavier Church.

Farewell, farewell my husband dear,
I've spent one sad and lonely year—
Sad it is to see life changes,
Bearing hope and joy away—
Changing gladness into sorrow,
Shading scenes as bright as day.

He is gone, but was so young and fair;
His slumber sweet, he knows no care;
His heart was true, his life was young,
Yet not our will, but God's be done.

—By his wife.

Pitcher Ira Plank Injured.

Pitcher Ira Plank, of the Meriden, Conn. baseball team, will be out of the game for a couple of weeks at least because of a serious injury received in the game with Hartford at Hanover park Wednesday afternoon. He is under Dr. Dinnan's care and the physician hopes to have him in condition to play again in a couple of weeks.

The accident happened in the fifth inning of the game. Gardner was at bat and he hit a terrific grounder to Plank, who pluckily endeavored to stop it. The ball hit his hand with such force that the skin and flesh were torn off between the third and fourth finger so badly that the tendons wereexposed.

Plank pluckily threw the ball to first base but owing to his injury threw wild. When he started to come in it was seen that he was badly hurt. The blood streamed from his injured hand and Captain Soffel asked for a physician. Dr. Dinnan was in the stand and went to Plank's assistance.

As soon as the physician began to work Plank fainted and it was some time before he recovered consciousness. His hand was bound up and he came to Dr. Dinnan's office where it was found necessary to take a number of stitches to close the wound.

Dr. Dinnan said Wednesday evening that the injury is a bad one and will keep Plank out of the game for a couple of weeks at least. This is certainly bad luck for the team as Plank is a fine pitcher and is badly needed just now.

Celebrates Golden Wedding.

Rev. Capt. H. N. Minnigh, a well known citizen of Gettysburg celebrates today, July 15, his golden wedding. Mrs. Minnigh's maiden name was Lisle J. Eppleman, of a prominent family in the northern part of the county. Mr. Minnigh was a farmer boy, and after a partial course in Pennsylvania College engaged in teaching and served in that capacity for ten years. In 1861, at the opening of the Civil War, he enlisted in Co. K, 1st Penn'a Reserves, and after three years constant service was mustered out, having for two years been Capt. of said Company. In 1871 he entered the ministry of the M. E. Church and labored successfully in that work for thirty-three years. Four years ago he retired from the ministry on account of physical infirmities and returned to Gettysburg where he has since resided.

Schedule of Union Evening Services

July 19.—Presbyterian.
July 26.—St. James Lutheran.
Aug. 2.—Episcopal.
Aug. 9.—Methodist.
Aug. 16.—United Brethren.
Aug. 23.—St. James Lutheran.
Aug. 30.—Presbyterian.

CAMPING GROUNDS READY

PROVOST GUARDS ALREADY ON GROUND AND U. S. REGULARS

Dates of Inspection—Regular U. S. Army Officers Who will Attend—Preparations by Citizens.

The mass of work to get the camping grounds in readiness for the National Guard of Pennsylvania has been finished. When the guards arrive and pitch their tents the work will be complete and the tent city containing ten thousand souls will begin its ten days' existence and become for the time a part of Gettysburg.

Not only has the camp been plotted with location for the Brigades, Regiments and Companies, but regimental and company streets have been laid off. Bath houses have been erected. The entire camp has been arranged with water mains, the quartermaster's headquarters, with large store house for supplies and all the other needed equipment of a camp is ready for the troops.

The advance, consisting of the Governor's Troop, and Co. D. of the 8th Regt., arrived in Gettysburg Tuesday for provost duty. A party of Regular Army officers were booked to arrive yesterday. The party was composed of thirty-two army officers, eight instructors, twenty-two students and two Mexican Army officers. They left Leavenworth, Kansas on Wednesday, July 1, for Manassas Junction, Va., by train and being supplied with horses from Fort Meyer, started for Gettysburg, expecting to end their ride here yesterday, July 14. Major J. L. Morris, commandant of the military service schools is in charge of the party.

Though this present encampment is a division encampment, one regiment will not be present, the Third, of the First Brigade, which is now in camp at Pine Camp, New York, at the encampment of the Regular Army troops at that point.

Inspection order have been issued as follows:

July 17.—Infantry of Third Brigade will be paraded for inspection for personal appearance and muster.

July 18.—Infantry of Second Brigade will be paraded for inspection for personal appearance and muster.

July 20.—Infantry of First Brigade will be paraded for inspection for personal appearance and muster.

July 22.—Third Brigade inspection for field work.

July 23.—Second Brigade inspection for field work.

July 24.—First Brigade inspection for field work.

The cavalry of each brigade will be inspected on same days the infantry of brigade are inspected.

The condition of camps, sanitary condition of camps, both during the entire tour of duty and the entraining and detraining of troops are subjects of rating. Important factors in the rating for discipline are interior of tents, conduct of men off duty, the order in camp after taps, the detraining and entraining of troops and the condition of the cars.

Gettysburg is also ready for the encampment. Our merchants and butchers and supply men of all kinds have been getting in goods and supplies for the week of encampment. Penrose Myers and John Kimple have erected three large booths on the camp ground where all kinds of supplies and eatables for the guards will be on hand. Every one engaged in the souvenir business from relics to postal cards has stocked up to the limit.

The express companies will be very busy during the week. The Adams Express Co. will have four extra wagons in service. The U. S. Express Co. will have three extra wagons and additional horses. Much of the express will be taken to camp in the cars and the distribution take place from the store house in camp.

Gettysburg B. and L. Association.

Following is the semi-annual report of the Gettysburg Building and Loan Association:

12TH SERIES.	
Paid in on each share	$164 50
Value of each share	178 35
Withdrawal value of each share	178 35
Whole No. of Shares	26 1-2
13TH SERIES.	
Paid in on each share	$117 00
Value of each share	131 34
Withdrawal value of each share	128 17
Whole No. of shares	69
14TH SERIES.	
Paid in on each share	$ 63 00
Value of each share	68 81
Withdrawal value of each share	66 48
Whole No. of shares	229
15TH SERIES.	
Paid in on each share	$ 11 00
Value of each share	11 49
Withdrawal value of each share	11 00
Whole No. of Shares.	317

Call Accepted.

Rev. and Mrs. Henry Manken arrived in Gettysburg last week from Oneonta, New York, where Mr. Manken organized the English Lutheran church of the Atonement, a mission congregation. Rev. Mr. Manken has been on the Home Mission field there for the last five years, and has now received and accepted a call to become the pastor of St. Luke's Evangelical Lutheran church of Baltimore. This church is one of Baltimore's younger Lutheran churches, with a property worth $25,000 and located in a growing field near the beautiful suburbs of Roland Park. The congregation numbers about 225 and is considered a good working body of christian people.

Mrs. Manken, who is a daughter of Mr. and Mrs. Jacob F. Bream of Cumberland township, will visit during the summer months with her parents until the Baltimore church gets ready its parsonage which is being thoroughly renovated. Mr, Manken entered upon his new charge July 1st.

Result of Matinee Race.

The race course at Buttonwood Stock Farm, or what was formerly known as Meadow Valley Farm, presented a gala appearance at the racing matinee on last Thursday afternoon. Between 600 and 700 persons were present. The races were spirited and every one was well pleased with the afternoon's sport.

The result of the races was as follows:

CLASS A, Half Mile.

Prizes, first, open bridle, second, lap robe, third, whip.

Belle, blk m., Dr. W. E. Wolff	1	1
Lottie L., s. m., Ben Kindig	4	2
Belle Mac, blk m., Fred McCammon	2	4
Ida F., s. m., LeRoy Smith	3	3

Time, 1.10 1-2, 1.12 1-2.

CLASS B, Half Mile.

Prizes, first, pair quarter boots, second, horse sheet, third, whip.

Snow Flake, b. m., LeRoy Smith	5	1	1
Rube, b. h., Dr. H. M. Hartman	1	2	6
Belle D., b. m., Harry Deatrick	2	5	4
Dexter, b. h., Chas. Hoffman	6	6	2
Joe Scott, b. h., J. E. Hughes	3	4	3
Winsome Electrite, s. m., E. Tawney	4	3	5

Time, 1.16 1-2, 1.14 1-2 and 1.12.

CLASS C, Half Mile.

Prizes, first, halter, second, whip, third, bandages.

Grayfield, g. h., Dr. Hitchcock	2	1	1
Sorrel Tom, s. h., John Toddes	3	2	2
One Eyed Jim., R. Slentz	1	dr.	

Time, 1.22, 1.21 1-4 and 1.19 1-4.

CLASS D, Road Race.

Prizes, first, collar, second, shin guards, third, bandages.

Maude, b. m., L. E. Hershey	1	1
Daniel, r. g., John Lippy	2	2
Mambrino Patchen, blk g., John Walters	3	3
Franklin L., b. h., C. Goodman	4	dr.

Time 1.25, 1.26

Ben W. Kindig was starting judge, with Calvin T. Lower, Harry E. Riddlemoser and James Hersh as associate judges and J. L. Butt, S. S. Neely and John P. Martin as timers.

These matinee races have always proved delightful sporting features and ought to be made a regular feature.

MARRIAGES.

FLEAGLE — BISHOP. — Wm. D. F. Fleagle, son of Mr. and Mrs. Theodore Fleagle of Taneytown district and Miss Navie Bishop of near Gettysburg were married at the Methodist Protestant parsonage, Uniontown, Md., by Rev. G. J. Hill on Tuesday June 30. The bride wore a steel colored silk trimmed with white silk and wore hat and gloves to match. The happy couple took train on a wedding trip.

The Great Conowago Picnic.

The great Conowago Picnic will be held on Saturday, July 25, in Conowago Grove, commencing at 9 a. m., and continuing until 8 p. m.

Arrangements have been made to make this 24th annual event a great success.

There will be dancing during the day and evening and a score of other diversions for the amusement and entertainment of old and young. Regular meals and refreshments may to be procured at all hours. If weather proves unfavorable, the picnic will be held following Monday.

Carnival Show.

The Hippodrome Amusement Company began on Monday two weeks of a carnival show on the Pfeffer lot along Emmitsburg road. There will be a band concert every afternoon and evening. There will be riding devices and other stunts making for fun and amusement. The management promises a high-class and clean show in every respect and if so kept will unquestionably be given a liberal support by the public and deservedly so, for Gettysburg has been without clean good shows when previous crowds were here, ready to be amused.

FOR SALE.—Farm in Mt. Pleasant township of 170 acres more or less ten acres in timber, located within a mile of Bonneauville on road to Granite Station. Good house, barn, hog pen, hennery and all in good repair. Well watered, wind pump conveys water to house and barn, in high state of cultivation, raising big crops. Apply to

John H. Frommeyer.

RAPID TROLLEY BUILDING

OF ROAD FROM M'SHERRYSTOWN TO LITTLESTOWN.

Cars May be Running by August 1 Through One of the Richest Sections of County.

The trolley building from McSherrystown is within sight of Littlestown, about a mile from the borough limits on the Lawyer farm. What an interesting sight modern trolley building is? The line is a very busy place and specially where the big cut is being made on the Lawyer farm. The roadbed of the trolley is being constructed as though it was for a steam railroad. The right of way covers a width of forty feet. Grades and curves are eliminated as much as possible and for much of the way the road is straight. Cuts and fills have been made to do away with curves. The largest cut is the one they are working on and will be the last, as it will be plain sailing when once through the Lawyer cut. This cut is almost twenty feet with a fill of almost the same height on one side. Contractor Dooling adopts nothing but the best of modern methods in road building. The cut has little if any rock and it is a sight to see his string of plows turn into the cut and with the power of five mules take a bite of earth as big as a cart load and go on to the dump with it Unless there are unforseen difficulties the work ought to be so far completed by August 1st that a first car could be sent over the line.

Littlestown is standing in its own light. While the work is in sight of that borough and poles are erected to the borough line, the Town Fathers of that place are discussing the kind of a rail they want in the place. What they ought to want is the trolley just as soon as they can get it and right down Hanover street to the Square, and they ought to welcome with open arms what they have been waiting for twenty years.

The trolley runs through one of the richest sections of the county and the coming of the trolley will bring a wonderful development for such has been the history of trolley building. Every foot along the trolley line increases in value. When the country home can give all the conveniences of the town home as inventions of the day have made possible, the trend is toward the country home and the home along the trolley line is the one most desired. This trolley runs so close to many homes that they are virtually at the doors of both Hanover and Littlestown.

The Mt. Holly and Gettysburg Street Railway Company have filed in the office of the Secretary of the Commonwealth papers for an extension of the road from Hunter's Run to Gettysburg. The route as described in the extension papers goes through Bendersville, Arendtsville and Mummasburg and crossing the Chambersburg pike at L. Bucher's comes to town by way of Springs avenue as far as Reynold's street and then by latter street and West Middle street terminates on Baltimore street at Court House. It is to be hoped that this road will be pushed ahead rapidly.

Town Council Meeting.

At meeting of Town Council at the regular meeting on Tuesday evening of last week the following business was disposed of. Mrs. Braunreuter was permitted to put down a crossing over Steinwehr Ave. for accommodation of those on east side of that street instead of making pavement along that side of hotel. Upon petition of citizens it was decided to place a light at corner of York and East Sts. A petition of citizens for sewerage on East Middle St. extended was referred to Sewer Committee. The Highway Committee was instructed to have Steven's Run cleaned. The First National Bank was given permission to remove a tree at entrance of bank. Appropriation of $10 was made toward town sprinkler. The Street Commissioner was instructed to gather sweepings on Saturday mornings. The hack ordinance of 1904 it was decided covered all the complaints of hack men, the only trouble was ordinance was not enforced. The rate for cart horse and man was fixed at 25cts an hour and for wagon, two horses and man at 35 cts. an hour instead of 20 and 30 cents as at present. Property owners on Railroad St. between Carlisle and Washington Streets were directed to be notified to make pavement. After bills and pay roll were ordered to be paid council adjourned.

Removed to New Bank Building.

The First National Bank removed to their handsome new building last week. The moving began about middle of week and toward the end of the week the bank was in full swing of transacting business in their new quarters. The concrete pavement in front of building will be finished this week.

HELP WANTED.----Female to work on shirts, special on sleeves, steady work and good wages. Washington St. Shirt Factory.

NewspaperARCHIVE.com

LETTER FROM THE EDITOR

A ROYCROFT VACATION—WHAT IT IS AND HOW TAKEN.

A Vacation Should be a "Get Busy" Attitude and Not a Loaf.

Have you ever taken a Roycroft vacation? An active vacation filled with cheerful labor or exercise of the body and thinkery. The only place we have ever struck the brand is with the Roycrofters at East Aurora, New York. There must be other varieties, at Muldoon's and at lots of other places. Every resort that has any pretentions to include health in the benefits to be received should evolve some such vacation. Away with your do-nothing vacation. If you are only fit for a loaf you had better go to a sanatorium or a hospital.

It might be difficult for every Tom, Dick and Harry resort to give head cult, but any ingenious manager could provide and encourage all kinds of body cults. The effort should be toward every kind of healthy, helpful out-door pastime, so as to make the time fly and be beneficial to the body. Such vacations would be better investments than any of those dreary idle ones that appall upon one before they have begun.

An active business man don't want a vacation in which to loll and grow weary doing nothing. He has been on the go for perhaps a whole year or more, eight, ten, twelve or sixteen hours of the twenty-four, and when he or someone else says, "Whoa," he does not know how to stop, so he wants a resort that will sidetrack his going into pleasures without ditching.

Of course, at East Aurora, Elbert Hubbard, alias Col. Little Journeys, the apostle of protest in the "Philistine" and of affirmation in the "Fra" is master of ceremonies not only in the head cult, but also in body cult. He is continually playing "Follow Your Leader." He leads off to the play grounds with a persuasive "Come On," and the guests come on.

They pass the medicine ball, a big leather ball about fifteen inches in diameter, larger than a man's head and weighing about five pounds and soft enough so that when one gets a swipe along the head, or a blow below the waist, it doesn't hurt, only startles for the moment. Then when they play the game with one in the ring trying to get the ball the sport grows exciting and is punctured with shouts of laughter. The Roycrofters don't claim to have originated the medicine ball idea, only borrowed it from Muldoon, and the leader gets all the men and women into the game except those that just won't.

There is baseball ground in front of the backstop, and this is for all. With a good sized soft ball men, women and children play the national game with great glee. The tennis court is nearby, also the croquet grounds, for everything out-of-doors goes.

Before the game spirit is exhausted the leader, Elbert Hubbard, shouts orders for a walk to the woods or the farm. There are beautiful strolls along the banks of beautiful Casonova Creek, or through fields to the woods. It is only a mile or so out and two miles or more back home and all the way down hill and there is always a crowd to follow the leader and the joke is only on the crowd if before they get back they have wandered five or six miles, for miles of healthy walking can't hurt anyone.

These walks always have some inducement at the other end. Down in the woods a well known author is going to tell a story or read a poem, or an artist is going to tell about a visit to the home of artists or of their pictures, or some one else is going to talk or say something.

When you don't go to the creek or woods you go to one or more points of the farm, to the strawberry patch, picking quarts for the owner and eating just as many as you have a mind to and getting a good healthy strawberry complexion in the picking. Or you see incidentally the homes of a thousand chickens, several hundred turkeys and ducks, or the cattle or dairy, or you find a shaded spot when a short rest or talk takes place.

A Roycroft vacation always makes one hungry, for the delicious meals and playing or walking the leader finds hurled at him "you will pay for this when we get to lunch," or "We will get even at dinner," and the leader merrily laughs.

Mixed all day long with the body cult vacation goes the head cult vacation. The Master is always ready to talk on just something special or nothing in particular always leading toward health and happiness of head, hand and heart. Or it is some one else worth hearing. The first weeks of June, July and August are made special occasions.

During our Roycroft vacation we heard Elbert Hubbard talk on three occasions, first on Hypatia, the great woman teacher who became a martyr because she would teach what she believed to be the truth. The second talk was on the Roycroft idea of finding health and happiness in beautiful work, with more work as the reward. Also a talk on health in which he said when one disobeys the laws of his state he is punished and made to feel ashamed, for when one disobeys the laws of health instead of feeling ashamed of his disobedience he boasts to every one who will listen of a [illegible] in his side, a pain in the back or a bother some other place. Every one ought to feel ashamed to confess that he has violated laws of health, so that he must be punished with pains and misery.

Richard Le Gallienne, the world famous author and poet, delivered a lecture on Omar, the great Persian poet and his wonderful poem of the Rubaiyat, and at the conclusion some one in the audience suggested that Gallienne read one of his own poems. He then read what will likely take rank as a masterpiece "Omar Repentant," a wonderful temperance idea containing great stanzas like the following in which a man of forty who has gone the pace of drinking says to a young man of twenty who is making an all night of it with him

"Your health!"—Great God— your health! and straight you drink
Disease and death upon the cesspool's brink
I cry "your health" and with a laugh you drain
The poison that makes soul and body stink.

He pictures how the glorious garment of youth shall rot
Unnoted, 'till there comes a day you call
Out on your youth to help you—lo! the small
Trickle and trickle out of yonder glass
Upon the rock of youth has wasted all."

We also heard Marilla Ricker, one of the foremost women lawyers of the country speak. She has been a prominent figure in the criminal courts of Washington, D. C., for many years, proving to many of her sex that woman's best friend is woman.

Alexis Fournier, artist and creator of the pictures in the most beautiful room, spoke on several occasions, telling of visits to the homes and studios of the Barbizan masters, and how he met Francois Millet, son of the great Millet, painter of "The Angelus," who told him much about his father and many of the sayings of the father were repeated, such as "One must be able to use the trivial to give expression to the sublime."

The Fourth of July began with a symposium of prominent doctors, after a walk to the farm, talking on the subject of Health, and all of them telling how to be healthy and get along without doctors, eating in moderation, daily exercise, living out-of-doors as much as possible, bathing, sleeping and cutting out the injurious habits. One physician declared that less than ten per cent. of the patients who consulted a physician really needed his help, that over fifty per cent. needed no medication, that another thirty per cent. nature would better take care of if given a chance with a little rest. A Canadian statesman delivered the 4th of July oration in the afternoon and there was no twisting of the British Lion's tail, for as the master of ceremonies remarked it had been twisted so much he marveled there was any tail left to twist. Terrence V. Powderly, the great labor leader brought the day to a close in the evening speaking of the distribution of the raw immigrant upon his arrival at Ellis Island. Mr. Powderly being chief of the Division of Information in the Immigration Bureau, created by Congress a year ago, gave a most interesting address upon his work and declared that the demand for labor from every section of the country was far in excess of the number of immigrants coming to our shores for work.

Every evening of the Roycroft vacation saw a musical program, vocal, instrumental, violin, a quartette and when the day was over there had been no sports in which the vacationists could have said to himself, "Get busy," for he had been busy since he opened his eyes and was ready for bed at an early hour.

There were other celebrities to be seen and heard. Mrs. Vinnie Hoxie the sculptor, Mrs. Elizabeth Towne, editor of the Nautillus, Edwin Markham, the poet, who wrote "The Man with the Hoe," Louis Prang, artist and art manufacturer, Caleb Powers, political martyr, Leigh Mitchell Hodges, optimist of the Philadelphia North American and many others. Even if the celebrities had been missing, as a newspaper man confided to us, one would have found a most delightful bunch of cranks.

The master of ceremonies overshadows everyone else and always has his sense and nonsense on tap. He gave himself a new title when a friend expressed delight at meeting his sweet old mother and wondered how she came to have such a bad son. In a flash came the reply, "Oh you know the best of women make atrocious mistakes sometimes."

W. A. McC.

The Proposed Lincoln Memorial.

The press of teh country is enthusiastic over the proposed Lincoln Memorial of a great road between Washington and Gettysburg.

The "Washington Post" on July 7 editorially said:

The suggestion that a modern highway be constructed between Washington and Gettysburg, as a national memorial to Abraham Lincoln, has been made by Second Assistant Postmaster General McCleary, a member of the Lincoln Memorial Commission. The road would be 72 miles long, and would be built, of course, in the most enduring manner. It would go through a picturesque and historic country, beginning at the White House and ending on the field where Lincoln delivered his imperishable address.

It is a novelty in this country to suggest a road as a memorial to a famous man. But a moment's consideration shows that the suggestion has much merit. A great highway, such as the Romans knew how to build, has the combined merits of dignity, usefulness, and permanence. It does not crumble nor topple over, nor become archaic; its simplicity is admirable, and by its very anture it shares in the life of the people, so that the story it teaches is never forgotten. The Lincoln road to Gettysburg would lead men for centuries to a field that must become more and more holy ground, and every foot of the way would testify to the simple majesty of the character whose memory was perpetuated. The road would pass through this District and into two States. The governments of these States would no doubt be glad to cooperate with Congress in securing such a highway.

The "Washington Herald" on July 8 said:

It is to be hoped that the very unconventional recommendation to the Lincoln Memorial Commission appointed by Congress may not, by its striking originality, put it beyond the pale of consideration. As the memorial is to be in Washington or its vicinity, already the home of the magnificent Washington Monument, it was eminently desirable that the new memorial should be as unlike the monument to Washington as possible. And so comes the recommendation that the memorial to Lincoln take the form of a 72 mile road, running from Washington to Gettysburg battlefield, the spot where Lincoln delivered his immortal address. It is proposed to make it a model of road building, and there is suggested the practicability of adorning it along its length with minor memorials of Lincoln's career and making it artistically expressive of what the martyred President did for the Union.

To an age used to towering shafts, to rounded domes and memorial arches, the idea of a monument level with the earth will seem monstrously radical at first blush, and yet there must be few thinking men who have not wondered why the expensive monuments to national heroes could not have a utilitarian as well as an esthetic value. In the proposed road, art and utility could go hand in hand. With such a road from Washington to Gettysburg, that field, now a bit difficult of access, would be visited by thousands where now dozens see it. And Gettysburg battlefield with its association with memories of Lincoln, has a lesson that well might be impressed deeply on the hearts of all true Americans.

Nor is it so unusual as it might seem, this plan of building a road as a memorial. Travel through England and France and Germany, and as you ride over roads so solid that they seem made for eternity, you realize that these are monuments to that great road builder and conqueror, Julius Caesar. The Lincoln road from Washington to Gettysburg would be a perpetual inspiration: a continuing and daily honor to the memory of a great American. It would give joy, not alone to the cultured, but to all men who have in their souls to travel a fine road and realize the beauties of nature's setting. Such a road would be a great joy to thousands of people, now living and yet to follow after, and it would make the visit to Gettysburg in some sort a pilgrimage, reminding us for all time of the price our fathers paid for liberty, and of how they wrought, under the leadership of Lincoln, to arm this nation in perfect union against any perils that might chance.

David E. Foutz Co. Wins,

The controversy between the David E. Foutz Co., of New Jersey, one of the COMPILER's advertisers, and the S. A. Foutz Stock Food Co. of Oklahoma, over the sale of medicines for live stock, was decided in favor of the New Jersey corporation by Judge Morris in an opinion filed in the United States Circuit Court yesterday. Both corporations have their principal places of business in Baltimore and both were organized by persons connected with the Foutz family of Maryland.

It was alleged by the New Jersey corporation that the Oklahoma corporation was incorporated in November, 1904, for the purpose of unfairly competing in its business, which was established about 50 years ago.

"The use of the present name of the defendant corporation should be enjoined," Judge Morris states in the opinion, "and the defendant, its officers agents, salesmen, employees and servants should be enjoined and restrained from representing the defendant's goods as being of the manufacture of the old firm or its successors, and from representing the same as that which the old customers of the complainant and its predecessors have been accustomed to purchase."

A decree in accordance with the opinion will be signed in favor of the David E. Foutz Co.

Critically Ill from Burns.

Henry Zimmerman, aged 74, of near Middleburg, who was badly burned two weeks ago in trying to save his daughter, who died as a result of her burns, is in a serious condition, and it is not thought he can recover. It develops since the horrible accident, that the son, Ira Zimmerman, aged 18, was at the barn when the lamp exploded, but rushed to the house, led his mother to the yard where he threw water on her, and then started back to aid his grandfather. Although the latter is a heavy man, weighing 180 pounds, young Ira picked him up and carried him to the yard, throwing water on him also. Ira then returned to the house, extinguished the flames and summoned help from neighbors and the family doctor.

Fell from Load of Hay.

Mrs. Barbara, wife of Jonas G. Trimmer of Hamilton township, met with an accident on Wedensday. The lady was assisting her husband in hauling hay, and was doing the loading. Part of the load on which she was sitting slid off while enroute to the barn and Mrs. Trimmer was thrown heavily to the ground, fracturing her left shoulder and dislocating the wrist of the same arm, besides receiving minor bruises about the body. Dr. Sheetz attended to the injuries and the lady is getting along as well as can be expected, though she suffered much pain.

Street Car Crushed Wagon Wheel.

Daniel S. Bair of near Gitt's Run, was driving on Abbottstown street, Hanover at 8 o'clock Friday morning. When opposite the H. W. Miller store the horse became frightened at an approaching street car and deliberately backed the wagon upon the track. The car struck the wagon and demolished the left front wheel. No other damage was done.

The Potato Blight.

While the potato bugs which were fairly plenty this season did no great damage to the growing crop of potatoes, just now the blight is striking the vines, causing them in many cases to curl up, and in some instances to die. This will very materially injure the growing crop, which was promising.

Kidnapped a Boy.

A band of gypsies kidnapped Philip Zabbar, 13 years old, of York city, beat him until he was unconscious and threw him into a car of a passing freight train. When the boy revived the train proceeded to Harrisburg. Young Zabbar was sent back to York Tuesday night. He bears evidence of cruel treatment. He says he had tantalized the gypsies.

A woman who ordinarily pays no attention to what her husband says will lie awake all night to hear what he says in his sleep.

LAME EVERY MORNING.

A Bad Back is Always Worse in the Morning. Gettysburg People are Finding Relief.

A back that aches all day and causes discomfort at night is usually worse in the morning. Makes you feel as if you hadn't slept at all.

Can't cure a bad back until you cure the kidneys. Doan's Kidney Pills cure sick kidneys—make you feel better, work better, rest better an dsleep better.

Permanent cures in Gettysburg prove the merit of Doan's.

Mrs. James Bumbaugh, living at 126 E. Middle street, Gettysburg, Pa., says, "I was feeling quite miserable when I began using Doan's Kidney Pills. In the morning I would be s ostiff and lame that I was unable to rise from my bed. My back was constantly racked with pain and I was also troubled with an irregular action of my kidneys. My condition was growing serious when I procured a box of Doan's Kidney Pills at The People's Drug Store, and they helped me so much that I am much stronger and better in every way. I feel very grateful for the benefits derived from the use of Doan's Kidney Pills."

For sale by all dealers. Price 50 cents. Foster-Milburn Co., Buffalo, New York, sole agents for United States.

Remember the name—Doan's—and take no other.

GETTYSBURG SCHOOL REPORT

JAMES O. G. WEANER Treas., in account with the Gettysburg School District for the year ending June 1908:

DR.

Bal. in hands of Treas. at last settlement	$346.04
Outstanding tax for 1904	249.14
Outstanding tax for 1905	152.95
Outstanding tax for 1906	2048.12
State appropriation	2731.52
Received for tuition	142.50
From sale of old stove	.80
Tax duplicate for 1907	7867.54
Percentage for 1907	95.37
Gettysburg Nat. Bank, loan	3000 00
Total	$16633.98

CR.

Teachers' salaries	$7232.25
Teachers attending Co. Institute	150.00
Sec. salary	125.00
Treas. salary	75.00
Janitors' salary	715.50
Auditing accts.	6.50
Fitch Dustdown Co.	9.45
Printing	34.50
Coal, wood, lumber	680.73
Freight and express	35.40
Postage and stationery	5.78
Furnaces	389.25
Metalic ceiling	700.00
Labor and repairs	221.49
Gas	4.53
Books and supplies	1273.99
Truant officer's sal.	170.00
Water rent	42.00
Hardware	33.28
Insurance	6.00
Attending directors' convention	18.00
Attending election of Co. Supt.	6.00
Columbia School Supply Co.	340.00
Gettysburg Nat. Bank (Note)	525.00
Outstanding tax for '04, '06 and '07	3051.00
Abatement 1907	259.59
Collector's fees	199.25
Discount on note	27.50
Cash in hands of Treas.	296.69
Total	$16633.98

BUILDING FUND ACCOUNT.

DR.

Bal in hands of Treas at last settlement	$246.28
Outstanding tax for 1901	92.11
Outstanding taxes for 1903	88.08
Outstanding taxes for 1904	134.06
Outstanding taxes for 1905	38.53
Outstanding taxes for 1906	630.01
Tax duplicate for 1907	1727.49
Percentage	1.88
Total	$2958.44

CR.

Bonds paid	$1000.00
Note	350.00
Coupons	410.00
Interest	14.00
Architect	150.00
Abatement for 1907	61.20
Collectors' fees	69.76
Outstanding taxes for '01, '03, '04, '06, '07	497.29
Cash in hands of Treas.	406.19
Total	$ 2958.44

We the undersigned, duly elected auditors do hereby certify that we have audited the account of J. O. G. Weaner, Treas. of the Gettysburg School Board and find it correct.

PRESTON S. TATE
GEO. A. TAYLOR
G. P. FABER
Auditors

SHERIFF'S SALE.

IN pursuance of a writ of fiera facias, issuing out of the Court of Common Pleas of Adams county, and to me directed, will be exposed to public sale, on SATURDAY, 18 day of JULY, 1908, at 1 o'clock in the afternoon at the Court House in the borough of Gettysburg, Adams county, Pa., the following real estate, viz:

A LOT OF GROUND situated in Mountjoy township, Adams county, Pa., along the Baltimore turnpike, adjoining lands of T. O. Collins and Mrs. Stocksleger, containing 1-2 acre more or less, improved with a two-story house, hog pen, buggy house and a well of water. Seized and taken into execution as the property of George M. Deatrick and Mary E. Deatrick, and to be sold by me.

GEO. L. COLESTOCK, Sheriff.

Ten per cent. of the purchase money upon all sales by the sheriff must be paid over immediately after the property is struck down or, upon failure to comply therewith, the property will be put again for sale. Sheriff's office, Gettysburg, Pa., June 19, '08.

ADMINISTRATOR'S NOTICE

ESTATE OF ANDREW J. LOCHBAUM, dec'd.—Letters of Administration on the estate of Andrew J. Lochbaum, late of Franklin township, Adams county, Pa., dec'd, having been granted to the undersigned he hereby gives notice to all persons indebted to said estate to make immediate payment and those having claims to present them properly authenticated for settlement.

A. M. LOCHBAUM,
Orrtanna, Pa. [illegible] Administrator.

Edward M. Lightner

asks a share of public patronage for the summer supply of

ICE.

ADMINISTRATOR'S NOTICE

CATHERINE STARRY'S ESTATE.—Letters of administration on estate of Catharine H. Starry, late of the township of Reading, Adams county, Pa., having been granted to the undersigned he hereby gives notice to all parties indebted to said estate to make immediate payment and those having claims to present them properly authenticated for settlement.

S. RILEY MILLER
Hampton,
Adm'r.

"The Quality Shop"

And There's Reason in the Name

QUALITY GOODS make up our large assortment of MEN'S FURNISHINGS.

Spring and Summer Underwear

Negligee Shirts

White and Latest Patterns

Hats and Shoes

and the many items of Gent's Wearing Apparel will be found in our stock to go along with the

QUALITY SUIT

of Correct Fit and Style from our Tailoring Department.

Seligman & Brehm

TAILORS and OUTFITTERS

First National Bank Building GETTYSBURG, PA.

You Miss One of the Good Things

About Town unless you call in and get a Glass of Our Delicious

ICE CREAM SODA WATER

PEOPLES' DRUG STORE.

Farmers Attention!

GARIBALDI, No. 51842, imported French registered Percheron Stallion, (formerly owned by the Franklin Township Horse Company), has been licensed by the State Live Stock Sanitary Board of the Commonwealth of Pennsylvania as a pure bred stallion.

This stallion will stand at the present owner's stable, one mile north of McKnightstown. The service fee will be $15.00 for one colt, and $25.00 for two colts, to the same person, to insure mare in foal. A note will be taken at time of service, payable in nine months, upon the condition that if the mare does not prove in foal, the note will be returned. For further information apply to

C. A. Hershey, Owner,

P. O., Gettysburg, Pa., R. D. No. 5.

NOTICE!

My Up Stairs Dining Room for Boarders, either by meal, day or week, will be ready MAY 1st, 1908. Your patronage solicited for Cakes, Pies and Ice Cream.

EVANS' RESTAURANT,

256 S. Washington St. : : : Phone 143 L

PROFESSIONAL CARDS

J. Donald Swope

ATTORNEY-AT-LAW, GETTYSBURG, PA.
Office with Hon. D. P. McPherson, Star and Sentinel Building. m6 tf

W. C. Sheely.

ATTORNEY AT LAW, GETTYSBURG, PA
Offices—Masonic Building, Centre Square

Chas B. Stouffer, D. D. S.
DENIST, GETTYSBURG, PA.

OFFICE second-floor of Star and Sentinel Building
May 3, 1892. tf

John D. Keith.

ATTORNEY-AT-LAW, GETTYSBURG, PA.
Office Masonic Building, Centre Square.

S. S. Neely,

ATTORNEY AT LAW, GETTYSBURG, PA.
Office in Star and Sentinel Building, second floor, Baltimore street, over Cash Store. Oct. 8, '92. tf

C. W. Stoner,

ATTORNEY AT LAW, GETTYSBURG, PA.
Office in Masonic Building, Centre Square
Oct. 25, 1892. tf

Charles E. Stahle,

ATTORNEY AT LAW GETTYSBURG PA
Office on Baltimore st., next door to the COMPILER Building All legal business entrusted to him will receive prompt and careful attention.

Wm. Hersh.

ATTORNEY AT LAW, GETTYSBURG, PA.
Will carefully and promptly attend to all legal business entrusted to him. Office on Baltimore street, opposite the Court-house.
Sept. 19, 1893, tf

REMOVED

WM. McCLEAN, WM. ARCH. McCLEAN, Late Pres. Judge.

Wm. & Wm. Arch. McClean,

ATTORNEYS AT LAW, GETTYSBURG, PA.
Law offices removed to COMPILER building, Baltimore street, a few doors above Court House on opposite side of street.

J. L. Williams.

ATTORNEY AT LAW, GETTYSBURG, PA.
Collections and all legal business promptly attended to. Office on Baltimore street, first square in Spangler building.

J. L. Kendlehart.

ATTORNEY-AT-LAW,
Lately practicing in Philadelphia, has removed to Gettysburg and resumed practice in the several Courts of Adams county. Office on Baltimore street, opposite the Court-house, in the rooms recently occupied by Hon. S. McC. Swope. All legal business promptly and carefully attended to. Jan 2, 1895 tf

Wm. McSherry, Jr.,

ATTORNEY-AT-LAW, GETTYSBURG, Adams Co., Pa
Will carefully and promptly attend to all legal business entrusted to him. Office opposite the Court-house. Dec 5 1894 tf

J. L. Butt.

ATTORNEY-AT-LAW, GETTYSBURG, PA
Collections and all legal business promptly attended to. Office on Baltimore street, second floor of Spangler Building. Feb 5, '96, tf

JOHN B. McPHERSON. DONALD P. McPHERSON

McPherson & McPherson

ATTORNEYS AT LAW, GETTYSBURG, PA
Office second-floor Star and Sentinel building. Will promptly attend to all legal business entrusted to them. Feb 11, '96 tf.

STABLE for Rent in rear of 50 Chambersburg St. Apply at that number. Also for sale Gum tire buggy broad tread, practically new.

NEWSPAPERARCHIVE®.COM

PIANOS and ORGANS

Any one contemplating the purchase of a Piano or Organ should see our line and get our prices before buying elsewhere. Our line consists of the following highgrade makes:

SOHMER, CHICHERING, LESTER, CROWN, SHONINGER, SCHAFFER, HUNTINGTON, STERLING and other makes. ORGANS—WEAVER and MILLER. We sell on easy terms. Write for Catalogue and Prices.

A. M. ORDWAY, HAGERSTOWN, MD.

Represented by G. E. SPANGLER,

48 York Street, - - Gettysburg, Pa.

Also Small Musical Instruments of all kinds, Guitars, Violins, Mandolins, Banjos, Harps, Accordians Strings, Sheet Music, Etc. Give us a call.

G. E. Spangler, 48 YORK STREET, GETTYSBURG, PA.

REAL ESTATE at PRIVATE SALE

No. 1.	House and Store, corner of Baltimore and High Sts., 60x142 feet, price	$8500.
No. 2.	Lot on Carlisle street, 40x145 feet, price	1250.
No. 3.	Lot on Carlisle street, 40x145 feet, price	1350.
No. 4.	Lot on Carlisle St., 40x145 ft., price	1400.
No. 5.	Lot on Water street, 30x139 feet, price	300.
No. 6.	Lot on Water St., 30x139 ft., price	300.
No. 7.	Lot on Water street, 35x139 feet, price	350.

TERMS EASY.

ATTORNEY-AT-LAW **WM. McSHERRY,** GETTYSBURG, PENNA.

$1.00 RATE RENTS Rebuilt TYPEWRITERS

Rebuilt Like New. All Makes, $10 Up

SIX MONTHS RENT APPLIED TO PURCHASE

5000 on Hand. Write for PRICES PARTICULARS

GENERAL TYPEWRITER EXCHANGE

21 MURRAY ST., NEW YORK.

Pure Paint

Property owners should consider what they put on their houses when they buy paint, so as to have a good surface for repainting . . . .

Devoe LEAD and ZINC

contains no adulterations and leaves a good surface for repainting. For sale by . . . .

T. J. Winebrenner

Stove and Paint Store

Baltimore St. Gettysburg, Pa.

FINE MILL FOR SALE.

A FINE MILL situate on the Monocacy, known as the Stonesifer mill, is For Sale. This mill is in good condition, best of roller process machinery, with good trade, capacity 24 barrels. A concrete dam makes it a most desirable property, giving an abundance of water with and water power. A new saw mill with separate race for saw mill, good house and stable, hog pen and other outbuildings. For terms apply to

GETTYSBURG WATER CO.,
W. H. O'NEAL, Pres.

H. B. Bender,

UNDERTAKER AND EMBALMER,

Gives first class service. All calls promptly answered either day or night.

Telephone Store No. 371 House No. 1992

EDGAR C. TAWNEY,

Dealer in Bread, Rolls, Cakes and Pretzels. Everything is Fresh and of the Best . . . . .

WEST MIDDLE ST., GETTYSBURG

FOR SALE.—Chester White Sow and 7 pigs, hard to beat.

Charles McIntire,
M 27-4t Fountain Dale.

For Weak Kidneys

Inflammation of the bladder, urinary troubles and backache use

DeWitt's Kidney and Bladder Pills

A Week's Trial For 25c

E. C. DeWITT & CO., Chicago, Ill.

That our American forests abound in plants which possess the most valuable medicinal virtues is abundantly attested by scores of the most eminent medical writers and teachers. Even the untutored Indians had discovered the usefulness of many native plants before the advent of the white race. This information, imparted freely to the whites, led the latter to continue investigations until to-day we have a rich assortment of most valuable American medicinal roots.

Dr. Pierce believes that our American forests abound in most valuable medicinal roots for the cure of most obstinate and fatal diseases, if we would properly investigate them; and in confirmation of this conviction, he points with pride to the almost marvelous cures effected by his "Golden Medical Discovery," which has proven itself to be the most efficient stomach tonic, liver invigorator, heart tonic and regulator, and blood cleanser known to medical science. Dyspepsia, or indigestion, torpid liver, functional and even valvular and other affections of the heart yield to its curative action. The reason *why* it cures these and many other affections, is clearly shown in a little book of extracts from the standard medical works which is mailed *free* to any address by Dr. R. V. Pierce, of Buffalo, N. Y., to all sending request for the same.

Not less marvelous, in the unparalleled cures it is constantly making of woman's many peculiar affections, weaknesses and distressing derangements, is Dr. Pierce's Favorite Prescription, as is amply attested by thousands of unsolicited testimonials contributed by grateful patients who have been cured by it of catarrhal pelvic drains, painful periods, irregularities, prolapsus and other displacements, caused by weakness, ulceration of uterus and kindred affections, often after many other advertised medicines, and physicians had failed.

Both the above mentioned medicines are wholly made up from the glyceric extracts of native, medicinal roots. The processes employed in their manufacture were original with Dr. Pierce, and they are carried on by skilled chemists and pharmacists with the aid of apparatus and appliances specially designed and built for this purpose. Both medicines are entirely free from alcohol and all other harmful, habit-forming drugs. A full list of their ingredients is printed on each bottle-wrapper.

PUBLIC SALE—Saturday, June 20th, Mrs. James Munshour will sell at Public Sale, in Greenmount, one Horse, Cow, Chickens, Buggy, Household Goods, &c. J 10 2t

ASSIGNEE'S NOTICE

ASSIGNED ESTATE of JACOB SPRENKLE, of West Manchester township, York county, Pa.—Notice is hereby given to all creditors of the above named Jacob Sprenkle to make proof of their claims and file the same with the undersigned Assignee, within six months from the date of this notice, in the manner set forth by the Act of Assembly of June 4th, 1901, or be debarred from coming in upon the fund of said assigned estate.

April 24, 1908.
Jas G. Glessner, Attorney. K W. ALTLAND Assignee.

DON'T TELL ANYONE!

5-4 oil cloth has fell to 12 cents per yard at Hammers' Store, best coffee on earth to 12 cents, 2 bbls. rice 5 cts. per lb. Farmers can get their corn granulated for little chicks at 5c. per bu., while they wait, the only mill that does your work while you wait.

j 3 4t **S. S. W. HAMMERS.**

TO IMPROVE YOUR COMPLEXION

Clear up your skin, and be free from pimples, moth spots, sallowness, and chronic constipation, use Laxakola tablets. Trial size 5 cents.

A valuable treatise "Complexion Secrets," enclosed with every 25c. box.

People's Drug Store, Gettysburg.

FOR SALE

EGGS FOR HATCHING

Barred Plymouth Rock and White Wyandotte. Special mating $1.00 per setting of 18. Colony mating $3.00 per hundred.

C. A. HERSHEY,

Gettysburg, R. D. No. 5. A 22 3m

The Gettysburg Transit Co.

sells ROUND TRIP TICKETS over its entire line for TEN CENTS, to all applicants.

Tickets to be had at its office.

DELICIOUS ICE CREAM

Tickles the palate at the right spot and knows no rival in this tickling business.

Our Season Has Opened and is in Full Swing

Ice Cream, all flavors,

Bricks of several varieties

Delivered in any quantity

Large Quantities for Festivals and Pic-Nics

- ICE -

Leave your Orders for our Pure Clean Ice to be delivered during the season.

PHONE US YOUR WANTS.

Gettysburg Ice and Storage Co.

THOUGHTS AND THINGS

WITA A SONG OF HAYMAKING TIME.

With a Preachment Concerning Courtesy as Handed Out by a Railroad.

Haymaking.

Sweet June roses were all a-blow,
Scythes swung heavily to and fro,
Ripe grass fell in a level row—
O happy days! O happy days
Heigh—ho!

Strong arms tossing the dying grass,
Raking, lading, and carts that pass,
Song and sunshine, and lad and lass
O happy days! O happy days!
Heigh—ho!

Light hearts laugh'd with the day begun,
Laugh'd at noon with the laughing sun,
Laughing still when the day was done—
O happy days! O happy days!
Heigh—ho!

Days of happiness, hours of play—
Time has carted you all away,
Stored you by, like the scented hay—
O happy days! O happy days!
Heigh—oh!

—By Helen Maud Waithman.

* * *

The Gentleman of the Old School or the Old-fashioned Gentleman has been a lingering type of courtesy. He is polite under every condition to every human being with whom he comes in contact. One often wonders what the type of courtesy of this rushing, hustling age is going to be. Is rudeness and roughness going to typify strenuousness? Is man going to be so busy as not to have time to be courteous and polite? We are not willing to believe that any age is going to steal from courtesy its virtue and glory, but that for all time the man of courtesy is the one the human will want for a neighbor and to do business with.

* * *

The Delaware, Lackawanna and Western Railroad is responsible for a little preachment on the subject of courtesy, which has been printed on the folders of the company and the subject has been most effectively treated. This railroad must have realized the need of the preachment or it would have never have been given existence. There seem to be many engaged in public service who do not properly value courtesy, as an obligation on their part to the public they seek to gain a living from by serving and there are many who receive courtesy who do not appreciate the article which is being handed out to them.

* * *

Only recently a much tried railroad official was watched. He seemed to have an unusual run of stupids for awhile, men that wanted to go to a town and insisted upon trying to get through the gate to take an accommodation and whom the official politely and patiently told to step aside and take the express ready in a minute or two that could carry them to their destination in much less time. This same official stated that the day had been particularly trying. It was very hot and in less than ten minutes time he had told one woman the same thing three different times and he was expected to be the same courteous official if he had to tell the same woman the same thing for the fourth or tenth time. The woman may never have traveled before and the newness may have bothered her so much that she could not keep in her head what she was told and all this was no excuse to the official for any lack of courtesy or patience. His company expected of him courtesy, they employed him to be polite to their customers. If he fell down on what was expected of him he was not on to his job.

* * *

Every individual who proposes to engage in public service of any kind should prepare himself for his work with a course in courtesy, and self instruction is better than borrowed instruction, yet the latter is better than none at all. There are very few of us who are not engaged in public service. The minister, physician and lawyer are only public servants asking the public to be allowed to administer unto them from their respective points of view. The merchant, newspaperman and railroader are engaged in what is public service. In fact every individual who must depend upon others for existence or a livelihood must needs be a public servant to whom courtesy should be as much a stock in trade as the particular commodity in which he is dealing.

* * *

The fresh young one what has not learned the importance of courtesy is to be pitied, he is headed for the destiny of the grouch. He is paving his way with obstacles and difficulties. The fact is that the one who does not understand the value of courtesy is not on to his job and the floor walker is waiting around the corner to bounce him. He will reach conditions and believe that he has a well founded grudge against the world or some little slice of it, while the world is only paying him back in his own coin.

* * *

The only individual who can get along without courtesy is the rich fool with inherited money. He is not dependent upon his neighbors like the man was who made the money he is spending. He can be disagreeable and be compelled to live alone in consequence. He can give away discourtesy and get back what he gives away. He is the only individual that ought to be able to do the discourteous. He can take his consequential medicine and the world won't miss him when he has gone into the seclusion he has built around himself. But the man, the neighbor, the friend, the human can not live and thrive without courtesy. Oh yes! This is what the Lackawanna railroad says concerning courtesy.

* * *

The following expression to its Agents, Conductors and other Representatives indicates the attitude of this Company on a subject of vital interest to its patrons:—

The possession in marked degree of any worthy faculty should always be an incentive to develop that faculty. This Company considers that its Agents, Conductors and other representatives possess the faculty of being courteous to the public above the average. To those who cultivate and exercise this faculty the Company extends its congratulations and its thanks: to those who may not have fully appreciated its importance, thoughtful consideration of the following is suggested:

First: The principle that underlies courteous treatment of others is simply that of doing unto others as you would they should do unto you.

Second: In a highly complex and technical business such as that of the Railroad there are many things that you, with your training and daily experience understand with perfect familiarity but which the public do not understand: therefore, do not assume that the public should comprehend them without asking questions, but when they make inquiry of you give them the courtesy of a reply just as full and clear as you can make it, and without any suggestion of superiority born of a greater knowledge.

Third: Words are only one means of expression and manner is quite as important: therefore remember that a kindly and gracious manner is not only the sign and mark of a self-respecting man but is to your words what oil is to machinery in making them move effectively to their purpose.

Fourth: True courtesy is no respector of persons. It remembers that "a man's a man for a' that," and gives the civil word and the helping hand quite as readily to the ill-clad stranger as to an official of the Company.

Fifth: Courtesy is not only something the public have a right to expect of you but it pays.

It pays in the friends it makes you personally and as a representative of the Company.

It pays in minimizing the friction of your life, as well as that between the Company and its patrons.

It pays in raising your standing with the Company.

It pays in the personal satisfaction resulting from having done the right and kindly thing by your "neighbor."

It is the wish of the management of this Company that all its representatives, whose work brings them into contact with the public, may appreciate and fully measure up to their duty and privilege in this respect.

The effect of malaria lasts a long time.

You catch cold easily or become run-down because of the after effects of malaria.

Strengthen yourself with *Scott's Emulsion.*

It builds new blood and tones up your nervous system.

ALL DRUGGISTS; 50c. AND $1.00.

ANNUAL L. T. L. CONVENTION

Gettysburg is Selected for the State L. T. L. Convention of 1909.

The Seventeenth Annual Convention of the Loyal Temperance Legion of Pa. met in the Zion Evangelical Lutheran Church, Sunbury, June 29, 30 and July 1, 2, 1908. It was an intensely interesting convention in so much that a number of National and State officers of the W. C. T. U. and the L. T. L. were present to lend their knowledge, sympathy and enthusiasm. Mrs. Preston, "The Queen Mother," General Secretary, Mr. Geo. Frederick President, Miss Margaret Wintringer National Secretary and Miss Ella Broomell, Corresponding Secretary helped especially in making the Convention a success. About one hundred and seventy-five delegates with nine heads of departments were enrolled. The reports from the various departments showed good work had been done. The best reports were in Flower Mission, Mercy, Social and Railroad.

Monday evening's session was given up to introductions, addresses of welcome with the responses and the President's annual address. This was illustrated with stereoptican views. He used Washington and Lincoln as types of American manhood and urged no one to fall short of their example.

Tuesday after the routine business several reports were given, the most interesting of which was the Gen. Secretarie's report given by Miss Broomell.

A three minute symposium by the County Secretaries, on "Essentials of Successful L. T. L. Work" was next in order. A number of interesting and instructive points were brought out. Miss Wintringer then spoke of National plans to forward L. T. L. work "The Best Thing my Legion did this Year" was discussed by everybody. Many good plans for successful work were given. This discussion also showed that temperance through L. T. L. avenues was making rapid strides. This was one of the most interesting periods of the Convention.

A half hour was then given to the Juniors of Sunbury in charge of Miss Essie Stein. They gave the exercise "Columbia's Call" which was very enthusiastically received

Tuesday evening was Prohibition Platform Night. Addresses were given by the various W. C. T. U. officers present. Three minute talks were given on, Legioners and Prohibition" by young men representatives of the different counties.

Wednesday morning was devoted to reports from the Superintendents of the ten departments: Flower Mission, Mercy, Press, Social Meetings, Sabbath Observance, Railroad, Anti-Narcotic, Contests, Franchise and Christian Citizenship, Crusader Monthly Reporter and Librarian. The Convention was then divided into classes for a few minutes study of each department.

Miss Ella Broomell gave a stirring report from the National Convention held in Nashville last winter. "How to Keep on the Crest," a symposium by the County Presidents and Mrs. Preston was next given. The Misses Taylor and Brubaker from Union Co. then entertained the convention with a song and story.

Wednesday evening the seating capacity of the church was taxed to the greatest extent, it being Commencement night. The march of the graduates led by Dr. Silas C. Swallow, a graduate was an imposing sight. Greetings to the class were given by Miss Keefer of Sunbury. This was responded to by Dr. Swallow. Mrs. Preston, after an impressive address, presented the diplomas.

After short talks by Miss Wintringer, Mrs. Norrish and Dr. Swallow, the Committee on Awards reported. A few banners changed from one county to another, showing that county had done better work along certain particular lines than the others. The convention proper closed with Wednesday night's session

Thursday morning the alumni exercises were held at Island Park, a beautiful grove and park along the banks of the Susquehanna, and at the foot of the historic Chickalima. After the routine business the rally cry contest was held. A number of thrilling yells were given, Lackawana county being successful in carrying off the banner.

The program was then given into the hands of the toastmaster, Mr. Nelson, of Wayne county, who in neat little speeches called forward those who responded to the various toasts. Six toasts were given and in such a graceful manner that this was one of the most pleasing parts of the convention. After these services a dainty picnic luncheon was served in the grove.

Among the business transacted during the week was the acceptance of the invitation from Adams county Legioners to hold the convention for 1909 at Gettysburg. Another bit of business was the pledge given by Adams county to secure two hundred and sixty subscribers for the "Crusader Monthly" the highest number pledged by any county in the state.

Every one said that this was one of the best L. T. L. conventions ever held in Pennsylvania. The music in charge of Miss Byerly and Mr. Eckert was inspiring. The violinists from Lackawana county gave much pleasure, as did Mrs. Low with her harp and Miss Austin with her solos. The helpful talks and suggestions by the National and State W. C. T. U. officers were especially good. The presence of our "Queen Mother," Mrs. Preston, and of the President, Mr. Frederick, helped to make it a pleasant and profitable meeting of earnest, temperance young people. Not only were the meetings pleasant but the social time in the homes of the people of Sunbury was much appreciated.

The recent victories along lines of temperance make us feel confident of success. We may soon be able to say with other states, "Our State has gone dry"—then "The nation is going dry" and God speed the time when we can say "The world is going dry."

R. A. L.

Accident in Franklin County.

On Thursday afternoon Will and Chas. Shields and their families of Roxbury, Franklin county, were crossing the mountain to attend the funeral of Mrs. Laughlin in Amberson's Valley. Mr. Shields, with his wife and child were ahead, driving one horse in a carriage, and Mr. Hull and family following, driving two horses. When descending one of the steep hills on the mountain road, the tongue strap of the rear double team gave way, causing the horses to run. The team crashed into Mr. Shields' conveyance smashing it down, the horses being literally on top of the foremost carriage. Not one of the occupants were injured. By the breaking down of the vehicle the hind leg of the horse was broken supposed to have been caught under the axle.

Good Roads or no Mail.

In line with the movement recently inaugurated by the postoffice department to co-operate within its limitations with all highway officials, looking to the improvement of roads in the various states, the clerks in the division of rural free delivery are sending out notices to local highway officials warning them that rural delivery will not be continued on roads not kept in good condition. Reports thus far show greater activity than heretofore in the reconstruction and repair of highways in various localities.

Gettysburg Compiler

WM. ARCH. McCLEAN, Editor and Manager

Year $1.50

Gettysburg, Pa., Wednesday, July 15, 1908

DEMOCRATIC NATIONAL TICKET

FOR PRESIDENT,
WM. JENNINGS BRYAN,
of Nebraska.

FOR VICE PRESIDENT,
JOHN W. KERN,
of Indiana.

DEMOCRATIC STATE TICKET.

SUPREME COURT JUSTICE
WEBSTER GRIM
of Bucks County.

DEMOCRATIC COUNTY TICKET.

CONGRESS
EDWARD D. ZIEGLER,
York.

STATE SENATOR
WM. A. MARTIN
Gettysburg.

LEGISLATURE
JAMES C. COLE
Menallen.

SHERIFF
ELIAS FISSEL
Littlestown.

DISTRICT ATTORNEY
S. S. NEELY
Gettysburg

CLERK OF THE COURTS
JACOB F. THOMAS
Straban.

REGISTER AND RECORDER
JACOB A. APPLER
Mountjoy.

COUNTY TREASURER
JACOB G. SLONAKER
Gettysburg.

COUNTY COMMISSIONERS
Z. H. CASHMAN
New Oxford.

J. ANDREW KANE
Franklin.

DIRECTOR OF POOR
EDWARD BREAM
Menallen

COUNTY AUDITORS
H. C. SHRYOCK
Hamiltonban.

LUTHER B. SLAYBAUGH
Butler

CORONER
DR. G. E. SPOTZ
Reading.

BRYAN'S NOMINATION.

For the third time William Jennings Bryan of Nebraska, is the Democratic standard bearer for the highest office in the gift of the American people—President of the United States. He comes before the electors this year stronger than ever before. He was unknown when he made his first campaign. For a dozen years he has been in the lime light of publicity and stood the test. No fault can be found in his character or record. There is no question of his great ability, of his statesmanship, of his honesty and uprightness. For a decade he has lifted his voice against the present political corruption and graft and toward a better American ideal. The manner in which Bryan's nomination came to him is in sharp contrast with the way his opponent was nominated and ought to be noted by every citizen. [illegible] were the methods of President Roosevelt the [illegible] Taft represents the [illegible] Federal power, the [illegible] Federal office holding [illegible] Big Stick. Mr. Bryan [illegible] citizen was without [illegible] his nomination [illegible] the convention was [illegible] the desire for Bryan [illegible] and we [illegible] of the American [illegible] would resent the inheritance of office attempted by Roosevelt. [illegible] no dynastic succession of government by substitute. They want no President to continue the policies of a predecessor but to carry out policies of his own. This great contrast between Bryan and Taft is most effectively presented by the two conventions, one nominated by the power of the ruling President and the other by the great majority of the Democratic people.

Hood's Sarsaparilla

Has surpassed all other medicines in merit, sales and cures.

Its success, great as it has been, has apparently only just begun.

It has received by actual count [illegible] 40,000 testimonials in two years.

It purifies the blood, cures all blood diseases, all humors and all eruptions.

It strengthens the stomach, creates an appetite and builds up the whole system.

It cures that tired feeling and makes the weak strong.

In usual liquid form or in chocolated tablets known as Sarsatabs. 100 doses $1.

PERSONAL MENTION

Mr. and Mrs. H. C. Picking left last week for a trip to Old Point Comfort, Va.

Mr. Trostle and family of Steven St., are visiting relatives in York Springs.

—Miss Anna Hollebaugh visited relatives in York last week.

—Mrs. Harry Evans and daughter Elizabeth of Philadelphia are visiting at the home of Mrs. Van Cleve on Baltimore St.

—Miss Luella McCallister returned last week from Porta Rico, where she has been with relatives for about a year.

—Miss Sarah Brumbaugh who has been visiting the Misses Nellie and Grace Blocher on Carlisle St., returned last week to her home in Roaring Springs, Pa.

—Mr. and Mrs. C. S. Duncan and son William have returned from a trip to Atlantic City, N. J.

—Miss Anna Fissel has returned from a visit to friends in Harrisburg.

—Miss Emma Harley of York visited at the home of her uncle Frank Clapsadle.

—Miss Manerva Rice is visiting relatives at Seewickley Farm near York Springs.

—Miss Minnie Starry of Allen, Pa., visited friends here for a few days.

—Miss Elizabeth Rummel and Miss Mary Benner have gone to attend the Mt. Gretna Chautauqua for a month.

—Mr. Reeser of the Furniture Factory attended an exhibition of furniture at Grand Rapids, Mich.

—Hon. and Mrs. John Graham and guests of Newville, Pa., spent several days here last week.

—Miss Katherine Duncan has returned from a visit with friends in and around Pittsburg.

—Miss Sarah Lau of East Berlin, formerly of this place, who was successfully operated on for appendicitis at a hospital in Philadelphia, has been critically ill with typhoid fever. At last report she was slowly convalescing.

Albert Bell who has been spending some time with friends here, has returned to his home in York.

—Mrs. Elizabeth True and children Miss Frances and Joseph Fritchey are spending some time with relatives in Lancaster.

—Miss Brown of Brownsville, Md. is visiting at the home of her sister Mrs. Clyde B. Stover.

—Miss Mary Slaybaugh left last week to visit relatives and friends in Ashville, N. C.

—Mrs. S. S. Neely and children are spending some time in Atlantic City, N. J.

—George A. Taylor and family have returned from a visit to friends in and near Bendersville.

—Miss Elizabeth Carver and Messrs. Frank and Joseph Carver of Baltimore were guests of their aunt, Mrs. Ertter, on Chambersburg St.

—Misses Beulah and Ruth Leeper of York have been guests at the home of Mr. and Mrs. Jacob A. Lentz.

—E. P. Miller of the Department Store made a business trip to Harrisburg last week.

—Edward Weikert went to visit friends in York last week.

—Miss Edna Boher is the guest of her cousin Miss Jean Boher in Harrisburg.

—Mr. and Mrs. Ralph P. Lewars are visiting at the home of Mrs. Valeria Lewars on Lincoln Ave. Mrs. Lewars entertained on Saturday evening in honor of her son and his bride.

—Mr. Charles H. Ruff left this week to accept a position as bookkeeper with the Hanover Cordage Mill Co.

—Miss Edna Tudor has returned from a visit with friends in Hanover.

—Messrs. Jacob and Simon Frommeyer are spending some time with friends in Baltimore.

—Rev. Dr. L. L. Sieber spent Sunday in Jersey Shore, Pa.

—The pulpit of the Methodist Church was occupied Sunday morning by the Presiding Elder, Dr. E. M. Stevens of Harrisburg and in the evening by Dr. Martin, Corresponding Secretary of the Methodist Hospital of Philadelphia.

—Mr. and Mrs. H. C. Sanders visited friends in New Oxford last week.

—Mr. Felix Foller and daughter Miss Helen visited friends in Fairfield last week.

Miss Mary Alice Forney of Philadelphia is spending some time with her parents Mr. and Mrs. Mark Forney.

—Raymond W. Krise J. Carlisle is the guest of his aunts the Misses Krise of Carlisle St.

—Miss Rose Bradley of Philadelphia and Miss Cecelia Kuhn of Hanover are visiting Mrs. Pius A. Miller for a few days.

Miss A. E. Flaharty is visiting her father J. W. Flaharty.

—Services at Great Conewago Presbyterian Church July 19, will be conducted by Rev. L. F. Brown at 10.30 a. m.

THE MARKETS.

Prices at the Gettysburg warehouses corrected weekly by J. Geo. Wolf's Sons

There will be no wheat taken at J. Geo. Wolf's Sons' warehouse until after July 22nd.

	Per Bu.
Good wheat	.80
Corn	.80
Rye	.60
Oats	.55

RETAIL PRICES.

	Per 100
Wheat Bran	$1.40
Corn and Oats Chop	$1.50
Middlings	$1.60
Timothy hay	.80
Rye Chop	$1.70
Baled straw	.50
	Per Bbl
Flour	$4.80
Western flour	$5.60
	Per Bu.
Western oats	.65
Corn	.85
Wheat	[illegible]
Baled shavings	.35c per bale

PRODUCE AT WHOLESALE

Butter firm, good demand 18 cts in prints, eggs, market firm, 15 cts.; live fowl 9 cts., market firm, calves 5c

PRODUCE AT RETAIL.

Eggs, 17 cts per doz.
Butter 22 cts per lb

THE valuable and instructive series of articles on Commercial Law, published for some months in the Philadelphia Sunday Record, and which recently terminated, will be published in book form by the author. Any person desiring this valuable educator should communicate with Utley E. Crane, The Commonwealth building, Philadelphia.

PARKER'S HAIR BALSAM
Cleanses and beautifies the hair.
Promotes a luxuriant growth.
Never Fails to Restore Gray Hair to its Youthful Color.
Cures scalp diseases & hair falling.
50c, and $1.00 at Druggists

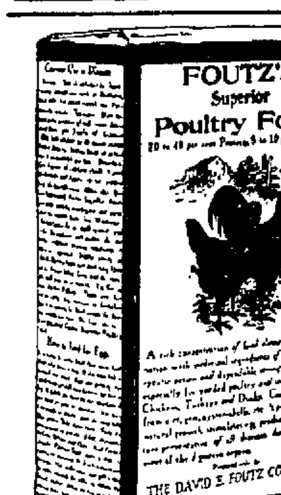

Now is the time to feed **Foutz's Superior Poultry Food**; a tonic medicine of Certain Egg Producing Qualities. Rich in Protein. Chickens like it. Of especial value during Moulting time For all fowls which cannot run in ranges and in the winter time. Price 25c. per 1 1-2 lb. package. Use Foutz's Celebrated Horse and Cattle Powder, 25c per package. Imitations are on the market look out.

Foutz's Perfect Lice Powder **25c.** per package
Foutz's Certain Worm Powder **50c** " "
Foutz's Healing Powder . . **25c** " "
Foutz's Certain Colic Cure **50c** " bottle.

For sale by dealers at

Fairfield, Pa., . . . Jno. M. McCleaf
Gettysburg, Pa., . . . Tipton & Eden

The David E. Foutz Co., Mfgrs., Baltimore, Maryland.
115 13t

SHERIFF'S SALE.

IN pursuance of a writ of Levaris facias, issuing out of the Court of Common Pleas of Adams county, and to me directed, will be exposed to public sale on SATURDAY, the 8th day of AUGUST, 1908, at 1 o'clock in the afternoon at the Court House in the Borough of Gettysburg, Adams county, Pa., the following real estate, viz:

All that tract of land situate in Menallen township, Adams county, Pa., bounded and described as follows: Beginning at a stone for a corner, thence running by lands of George Slosser, north 32 degrees, west 86-6 perches to a stone, thence by same south 65 degrees west 21-4 perches to a stone, thence running by land of W. Hafer and William Knouse south 20 degrees east 82-3 perches to a stone, thence running by land of Abraham Hoffman as follows: north 59 degress east 21-8 perches to a stone, thence south 32 1-2 degrees 6-7 perches to a stone, thence aroth 44 1-2 degress east 17-7 perches to a stone, the place of beginning, containing fifteen acres and ninety-four perches neat measure and improved with a two story weatherboarder house, frame bank barn, buggy house, hog pen, chicken house and a spring of good water near the house. Seized and taken into execution as the property of Jenine Black and John H. Black, and to be sold by me.

GEORGE L. COLESTOCK,
Sheriff.

Ten per cent of the purchase money upon all sales by the sheriff must be paid over immediately after the property is struck down or, upon failure to comply therewith, the property will be put up again for sale.
Sheriff's office, Gettysburg, Pa., July 4, '08.

PUBLIC SALE.

OF VALUABLE REAL ESTATE.

ON THURS. AUG. 20, 1908, I will sell at public sale the home farm of the late Samuel D. Conover situated in Mountjoy township, on the road leading from Littlestown to the Two Taverns road, 4 miles west of Littlestown and 2 miles south of Two Taverns. This farm is well located and is convenient to schools, churches, and is acknowledged as one of the finest country homes in southern Adams county, and should receive the attention of prospective real estate purchasers. This farm contains 100 acres more or less, about 10 acres being covered with heavy oak timber. The improvements consist of a large 2 1-2 story brick house with porch front and fine large lawn in front of house, large summer kitchen attached in rear, large bank barn, wagon and implement sheds, hen house, hog pen, well of never failing water at the house, also two fine springs close to buildings which afford a continued flow of fresh water. This farm being well watered it is well adapted to stock and poultry raising.

A note with approved security for 10 per cent of the purchase price will be required of the purchaser on day of sale. Settlement in full to be made April 1st, 1909, when possession will be given. Part of purchase price can be left in farm on first mortgage at 5 per cent, if purchaser so desires. For further information call [illegible] premises or address the undersigned. Sale to begin at 2 o'clock [illegible] on above day when terms will be given and conditions made known by the owner.

MRS. ELLEN CONOVER
P. O. address Littlestown Pa. R. F. D. [illegible] James Caldwell Ass't

NOTICE

NOTICE is hereby given that an application for the transfer of the tavern [illegible] Wm. S. Olewine [illegible] Hanover [illegible] has been filed [illegible] and will be presented to the Court of Quarter Sessions of Adams County on Monday the 13th day of July, 1908 when [illegible] will be [illegible] thereto.

H. L. WALTER Clerk Q. S.

PUBLIC SALE

OF REAL ESTATE

ON SAT., AUGUST 15, 1908, the undersigned attorney-in-fact for the heirs of Levi Schwartz, dec'd, will offer the following real estate at public sale:

Tract No. 1. The home property situate in Franklin township along the public road leading from Scott's school house to Mt. Carmel Church, 1-2 mile from former place adjoining lands of Wm. Dougherty, John Walter, Samuel Baumgardner and Andrew Wisler, containing 25 acres and 91 perches, improved with a large [illegible] frame house with 9 rooms, excellent cellar and never failing well of water at the door, barn, wagon shed, summer house, hog pen, and all the necessary outbuildings. The land is in good state of cultivation, nearly all [illegible] been recently limed and it is well adapted to the raising of fruit. An orchard of [illegible] apple trees bearing, also cherries and plums. Convenient to churches, schools, stores, mill and railroad station.

Tract No. 2. A tract of timber land situated in Franklin township adjoining lands of Israel Sanno, Wm. Dougherty, [illegible] Pettle and others, containing 18 acres [illegible] perches [illegible] with thriving [illegible] chestnut and oak [illegible]

Tract No. [illegible] Tract of timber land [illegible] in Franklin township adjoining [illegible] of [illegible] John Tepper, King McIlhenny [illegible] containing [illegible] acres and [illegible] perches [illegible] timbered with chestnut [illegible] suitable for [illegible] Tracts No. 2 and 3 are easy of access, both [illegible] public roads.

Sale of tract No. 1 to be [illegible] o'clock [illegible] Tract No. 2 will be [illegible] Tract No. 3 immediately after [illegible] Tract No. [illegible] Terms [illegible] made known day of sale by

JOHN H. DIEHL,
Attorney-in-fact for the heirs of Levi Schwartz, dec'd.

SPECIAL SUMMER NEWS!

Useful Articles for the Hot Weather.

HAMMOCKS, strong and durable as well as beautiful in texture and design. Prices range from $1.50 to $4.50.

CROQUET SETS from 75c. to $2.25.

Diabolo or Topsy Twirl

latest fad. To be an expert in twirling this spool, tossing it far up in the air and catching it on the line is an accomplishment and can only be acquired by practice. Buy one now and learn. Price from 5c. to $1.00 per set.

TENNIS SUPPLIES, Nets, Balls, Rackets and Covers.

Everything in the **BASEBALL LINE.**

Ball Bros., Mason's Fruit Jars

Pints, Quarts and Half Gallons, Good Clear Glass and fitted with Porcelain-lined Tops and Rubber Rings, 6, 8 and 10 ounce Tin-Top Jelly Tumblers at way down prices. Simplex Glass Fruit Jar Top, never wear out, only 35c. per doz.

New Mackerel and White Fish.

First quality, prices low.

Don't Forget our CANDY, good and fresh, from 10c. to 40c. per lb.

Gettysburg Department Store.

CHARTER NOTICE

In the Court of Common Pleas of Adams County:

Notice is hereby given that an application will be made to the said Court on Monday, the 27th day of July, 1908, at 10.30 o'clock, a. m., under the Act of Assembly of the Commonwealth of Pennsylvania, entitled "An Act of Assembly for the Incorporation and Regulation of Certain Corporations," approved April 29, 1874, and the supplements thereto, for the charter of an intended corporation to be called The Royal Social Club, the character and object whereof is the maintenance of a club for social enjoyments, the encouragement of social intercourse, and intellectual improvement among its members, and the acquisition, furnishing and maintenance of a well-regulated club-house, or other suitable quarters, for the furtherance of said purposes, and for gymnastic exercises, reading room, library and other forms of social recreation and intellectual improvement, and for these purposes to have, possess and enjoy all the rights, benefits and privileges of the said Act of Assembly and its supplements. The proposed charter is now on file in the Prothonotary's office.

DONALD P. McPHERSON,
Solicitor.

AUDITOR'S NOTICE

THE undersigned auditor appointed by the Court of Common Pleas of Adams County to dispose of exceptions and make distribution of the balance as shown by the first and final account of J. L. Williams and Wm. Hersh, Assignees in trust for the benefit of the creditors of Penrose Myers and wife, to and among the parties entitled thereto, will sit at his office to discharge the duties of his appointment on FRIDAY, JULY 10 at 10.30 a. m., when and where all parties interested may attend.

C. W. STONER,
Auditor.

GALVANIZED

Corrugated Sheets

For Roofing and Siding

For Houses, Barns, Sheds, Factories, Warehouses, Etc. Large stock of nearly all lengths in stock from which I can quote very low prices.

Spouting, Roofing

and all sheet metal work done on short notice : :

T. J. Winebrenner

GETTYSBURG, PA.

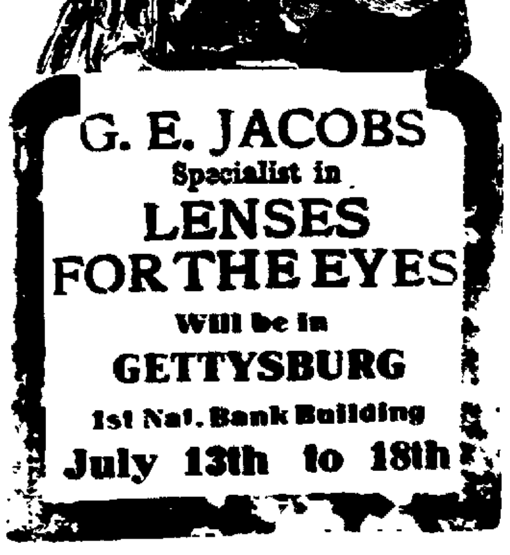

G. W. WEAVER & SON. | G. W. WEAVER & SON.

Gettysburg, Pa. Emmitsburg, Md.

G. W. Weaver & Son

:-: The Leaders :-:

J-U-L-Y J-U-L-Y

THE MONTH OF RUMMAGE

In all well regulated stores the getting rid of what is called RUMMAGE is made important. The Remnants, ones and twos, the odds and ends of stock, must be gotten rid of, at some price. We have learned that the quicker it is done the better.

This month of July then will be full of

Bargains

at this store in the clean up. Every day will add something to the Cut Price Lots, and this will apply to every department. Stocks are large and comprehensive. It will pay you to come often no matter what your wants are.

The cleanest and best stock of General Dry Goods, Carpets and Ladies Ready-to-Wear goods

:-: The Leaders :-:

G. W. Weaver & Son

NewspaperARCHIVE.com

STORY OF MR. BRYAN'S NOMINATION

Scenes In the Convention at Denver.

The Nominee For Vice President, John W. Kern.

Denver, July 10.—The national convention of the Democratic party, after a series of sessions marked by enthusiastic demonstrations unparalleled in any similar organization, adjourned after nominating William Jennings Bryan of Nebraska for the presidency and John W. Kern of Indiana for vice president. Thus Mr. Bryan is for the third time the standard bearer of his party in a national contest.

Mr. Bryan's nomination had been foreshadowed for many weeks prior to the convention, and for even as long a time it had been conceded that he could arbitrarily dictate as to who would be the nominee for vice president if he desired to use his power to this extent. By leaving to the convention the choice of the holder of second place on the ticket Mr. Bryan gave the 1,002 delegates a chance to advance their claims for the "favorite sons" of their states, to indulge in the fascinations of potential national politics and to feel that each individual among them had something of importance to do in the councils of his party. Probably there never have been in the history of any American political party so many candidates offered for the vice presidency as at Denver. No less than sixty-two men were boomed or mentioned for the nomination, which Judge Gray, the Delaware presidential candidate, could have had for the asking.

As was the case at the Republican convention at Chicago, both candidates were nominated on the first ballot, and Mr. Bryan's nomination, like that of Mr. Taft's, was made unanimous after the first roll call. Mr. Bryan had received 892½ votes when the first ballot was taken. Mr. Taft received 702.

The features of particular interest at the convention were, first, the evidences of the overwhelming power and popularity of Bryan; second, the bitter factional strife which arose over the unseating of Colonel James M. Guffey, Democratic leader of Pennsylvania, and of State Senator Patrick H. McCarren, Democratic leader of Brooklyn, and of their delegations (truly sensational was the controversy between Mr. Bryan and Colonel Guffey); third, the struggle over the framing of the platform; fourth, the uncertainty and excitement attending the choice of a vice presidential candidate; fifth, the pronounced weakness of the presidential boom of Governor Johnson of Minnesota; sixth, the adoption of resolutions in memory of and laudatory of the works and policies of the late President Grover Cleveland; seventh, the approval in the platform of the work of President Roosevelt along certain stated lines and the actual naming of him therein.

From start to finish the convention was a most enthusiastic one. What opponents Mr. Bryan had among the delegates chose to evidence their disapproval of the proceedings chiefly by remaining quiet in the convention hall. On Wednesday, July 8, occurred the great outburst of applause at the mention of the candidate's name by the blind Senator Gore of Oklahoma, which lasted one hour and twenty-eight minutes by actual observation. Thus was outstripped the time record made by the applause for President Roosevelt at the Republican convention, when the delegates interrupted Senator Lodge and cheered for forty-six minutes.

The convention was called to order on Tuesday, July 7, and remained in session but two hours.

In that time it had cleared the decks for the nomination of Bryan and the adoption of a thoroughly radical platform, had attacked Colonel Guffey, [illegible] Judge Alton B. Parker of New York, Democratic candidate in 1904, [illegible] table pie on his Cleveland resolutions and had listened to the keynote speech of Temporary Chairman Theodore A. Bell of California, who, in an address admirably rendered, outlined as the principles of the Democratic party practically all of Bryan's policies. Chairman Thomas Taggart of the national committee called the convention to order at 12 o'clock.

The routine preliminaries were quickly concluded, and it was scarcely twenty minutes after the convention had been called to order before Chairman Bell was escorted to the platform by Governor Blanchard of Louisiana, ex-Governor Ellyson of Kentucky and Ollie James of Kentucky.

Mr. Bell proved to be a young man, [illegible] and well built and with long black hair. His hair is so long, in fact, that his appearance suggests the La Follette type. Up to the time that he began to speak there had been a hum all over the hall. With his first words a hush fell on the crowd, and from that time on he was listened to with thorough attention. It is seldom that a chairman of a convention is treated so well by the audience.

Mr. Bell's speech, in the opinion of all who heard him, was a remarkable one, with sentences well rounded and ideas clearly expressed, so that never for a minute was his point in doubt.

Republican Plea of Guilty.

Mr. Bell was particularly effective in his recital of what he termed the "pleas of guilty" of the Republican party. The following, he said, is the Republican confession of guilt:

We did not revise the tariff.

We did not amend the antitrust laws to secure greater effectiveness in the prosecution of criminal monopolies.

We did not add a single line to the interstate commerce law, giving the federal government supervision over the issues of stocks and bonds by interstate carriers.

We did not enact a currency measure that would mitigate the evils of a financial panic such as has recently distracted the country under a Republican administration.

We did not limit the opportunities for abusing the writ of injunction.

We did not establish postal savings banks.

We did not establish a bureau of mines and mining.

We did not admit into the Union the territories of New Mexico and Arizona as separate states.

As to Corporations.

On the subject of corporations Mr. Bell said:

"Among the great evils that afflict the country at the present time is the abuse of corporate power. At first the advancing aggressions of the corporations are not discernible to the common eye, for every move is carefully covered up until sufficient political strength is attained to defy the protests of the people.

"Whenever the mutterings of the people become too threatening the cry of confiscation goes up, and appeals are frantically made to the sacred rights of property. The cry of confiscation is the historic defense of usurpation. Let the people take warning. Whenever the wrongs of today become the vested rights of tomorrow the nation is in deadly peril.

"The Democratic party is not the enemy of property, but, to the contrary, it has always stood and will continue to stand firmly against every species of aggression that would destroy or weaken the right of any man to enjoy the rewards to which his patience, his skill, his industry and his economic station entitle him. Against the evils of special privilege we urge the benefits of equal opportunity, in order that there may be more landowners, more homes and more happiness among the masses.

Prison For Directors.

"Our party is not opposed to production on a large scale, but it is unalterably opposed to monopoly in production. It is easier to prevent monopoly than it is to control it after being established. The withdrawal of special privileges will take away the meat upon which the trusts are fed. If this be followed by a criminal prosecution and an imprisonment of the directors and officers of the guilty corporations, monopoly will be shorn of many of its terrors."

After Mr. Bell had concluded, Judge Parker arose to offer his much talked of resolution in memory of Grover Cleveland. He cried, "Mr. Chairman."

"The chairman recognizes Mr. Dunn of Nebraska," said Mr. Bell, and it was seen that Ignatius J. Dunn of Nebraska, who was to nominate Bryan, was standing in front of the chairman. Through a rearrangement he had caught the eye of Chairman Bell before Judge Parker. The New Yorker subsided.

"That finished Parker," was the comment.

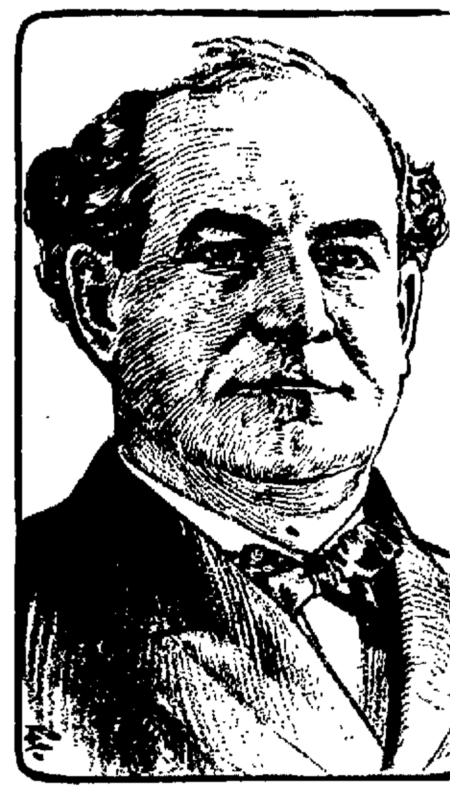

WILLIAM J. BRYAN.

MR. BRYAN'S STATEMENT.

Fairview, Lincoln, Neb., July 10.—The following statement was made by William J. Bryan when at 4:34 o'clock this morning he received announcement of his nomination as the candidate of the Democratic party for president:

"The presidency is the highest official position in the world, and no one occupying it can afford to have his views upon public questions biased by personal ambition. Recognizing his responsibility to God and his obligation to his countrymen, he should enter upon the discharge of his duties with singleness of purpose. Believing that one can best do this when he is not planning for a second term, I announce now, as I have on former occasions, that if elected I shall not be a candidate for reelection.

"This is a nomination as purely from the people as can be, and if elected my obligation will be as purely to the people. I appreciate the honor the more because it came not from one person or a few persons, but from the rank and file, acting freely and without compulsion.

"I am very much pleased with the platform. It is clear, specific and strong, and I am grateful to the committee for the work that they have done in stating the issues. I am sure the platform will greatly strengthen us in the fight we are entering."

Mr. Dunn presented the resolutions prepared at a conference of the friends of Mr. Bryan. More than a score of the members of the convention committee on resolutions approved the tribute as framed. Charles Bryan, a brother of the candidate, was a member of the conference.

The Tribute to Cleveland.

The resolution was as follows:

As it has pleased the Ruler of the universe to remove from our midst Grover Cleveland, late president of the United States, who was three times the candidate of the Democratic party, be it

Resolved, That we, the delegates of the party in national convention assembled, recognize in him one of the strongest and ablest characters known to the world's statesmanship, who possessed to an extraordinary degree the elements of leadership and by his able, conscientious and forceful administration of public affairs reflected honor upon his country and his party; and,

Resolved, That we hereby express our deep sorrow at his death and extend our warmest sympathy and condolence to his family, and that these resolutions be spread upon the records of the convention and a copy be forwarded to Mrs. Cleveland; and,

Resolved, As a further mark of respect to his memory, the convention do now adjourn until 12 o'clock tomorrow.

Francis' Tribute to Cleveland.

The chair recognized ex-Governor David R. Francis of Missouri, who was a leader of the Cleveland Democrats. He spoke briefly in eulogy of Mr. Cleveland in seconding the Dunn resolution. Then Mr. Parker was recognized, and he read the Cleveland resolution which he had endeavored to place before the convention.

Adjournment came after a spirited parliamentary war over the disposal of the Guffey delegates from Pennsylvania.

An important happening in committee work on this day was the speech of Captain Richmond P. Hobson before the committee on resolutions, in which he accused Japan of wanting war.

The events of the second day of the convention, Wednesday, July 8, were overshadowed by the unrivaled demonstration over Bryan. The convention was dragging along, with little to do, when Senator Gore was led to the platform to entertain the delegates. It was at the close of the following passage in his speech that pandemonium broke loose:

"The president of the United States has said that his opinion of our constitution is unfit for publication. That is true of many of the opinions of the president of the United States.

"Fellow Democrats, the great secretary of war came to Oklahoma and waged war against our constitution. He asked us to give up our right of liberty and self government. But by a vote of thousands upon thousands we rejected the advice of Taft and accepted the advice of Bryan."

Convention Goes Mad.

The mention of the name brought the convention to its feet in the first real Bryan demonstration. Delegates from nearly every state jumped to their chairs and yelled. Many members of the New York delegation joined in the cheering, but a majority remained in their seats. Minnesota and Delaware were conspicuous exceptions to the general celebration. The applause was relaxing somewhat when the band poured oil on the fire by striking up "Dixie," and instantly the verbal flame was burning fiercely and brighter than before.

When the demonstration had proceeded for some fifteen minutes a delegate from Iowa caught up the standard of that state and led a march to the stage, where there was a grouping of the states. It was a wild rush to the platform, in which there was confusion. The only state standards that finally were left in their places were Georgia, New York, Delaware, Minnesota, Connecticut, Maryland and New Jersey. After ten minutes more of yelling the perspiring, scrambling delegates with their state standards left the platform and started on a parade around the hall. In the midst of the riot of noise and the confusion of marching delegates the constant boom of flashlight explosions from the photographers added to the terrific volume of noise.

Gore Sightless and Silent.

During all this time, while one of the greatest outbursts of political enthusiasm ever witnessed in any political gathering was beginning, swelling and dying down, the blind man who started it was standing against the railing of the speakers' stand, seeing nothing his voice had created. He was for the time forgotten.

When at the end of eighty-eight minutes quiet was restored, the chair recognized Congressman Ollie James of Kentucky, who moved a recess until 8 p. m., which was adopted.

At the night session the report of the committee on credentials was received and accepted amid spirited debate over the unseating of the Guffey delegates. The chief arguments of the Guffeyites against being unseated were as follows:

First—That there was no evidence adduced in the contest [illegible] to support their [illegible].

Second—That the contestants [illegible] credentials [illegible] them in any way to membership [illegible].

Third—That they made no protest or appeal to any convention of the Democratic party of Pennsylvania or to any tribunal or functionary of said party or to any court in said state as provided by the primary election law of the state.

Guffey's opponents claimed that he was in league with the Republican organization in Pennsylvania and that he procured hundreds of Republicans to vote at Democratic primaries.

Prior to the vote on the Guffey matter occurred the sensational speech of Captain Richmond P. Hobson of Alabama, in which he stated that President Roosevelt feared war with Japan.

"My countrymen, my message is nearly through," said Mr. Hobson after he had spoken about twenty minutes. A cry of "Amen!" sent a gale of laughter over the hall.

"I want to say to you," went on Mr. Hobson, gritting his teeth in determination, "that not so very long ago the president of the United States said in my presence, 'There exists the greatest probability of a war with Japan.'"

President Roosevelt later, at Oyster Bay, N. Y., issued a signed statement denying that he had ever made any such remark.

Thursday, July 9, was also marked by two sessions, the night session continuing over into Friday morning, when in the "wee sma'" hours Bryan was nominated for the third time as a candidate for the greatest and most influential office among the powers of the earth. The taking up of Mr. Bell's battered gavel by the permanent chairman, Congressman Henry D. Clayton of Alabama, and his excellent speech in which he said, "This is a Democratic year; Democratic ideas are now popular," were the leading events of the morning session.

Clayton on Injunctions.

Chairman Clayton paid particular stress on the injunction question, saying:

"Ever since 1896 the Democratic party has protested against hasty and ill considered use of injunctions and has been insisting on the right of fair trial in all cases of constructive contempts. The Republican party has been avoiding this question.

"There has not been a session of congress in twelve years," he said, "at which the Republican party could not have passed a law prescribing, defining and regulating the issuance of injunctions and providing for fair trials in contempt cases. Yet nothing has been done to give the wage earner fair treatment and less than nothing is offered to him in the Chicago deliverance."

Tense excitement prevailed when the convention came to order at the evening session. The most important work of the week was to be performed. The platform would be read and a candidate for president nominated before the delegates left the hall. On every side there was but one name mentioned, and that the name of Bryan. The Gray and the Johnson backers continued silent. As the com-

HENRY D. CLAYTON, PERMANENT CHAIRMAN.

mittee was late in communicating the platform to the convention the rules were suspended by motion of Ollie James, and nominations for president were announced to be in order by Chairman Clayton. Ignatius J. Dunn of Omaha, a warm personal friend of Bryan, rose to nominate his fellow Nebraskan, and he performed his office in a decidedly strong and effective speech. In the course of his address Mr. Dunn said:

Every people that has left its impress upon history has [illegible]. In most instances when danger has threatened the safety of the state some great character, some master mind, has been found, produced as it were by the conditions themselves, with capacity to direct aright the energies of the people. This was true of the ancient world. It has been true of the modern world. It is true of this republic. We have such a crisis to meet today. The favor seeking corporations have gradually strengthened their hold upon the government until they now menace popular institutions.

The question is whether this government shall be restored to the control of the people and be administered in the interest of all or whether it shall remain an instrument in the hands of the few for levying tribute upon all the rest.

In his special message to congress last winter President Roosevelt declared substantially that certain wealthy men who have become enormously rich by oppressing the wage earner, defrauding the public and practicing all forms of iniquity have banded together and by the unlimited use of money endeavor to secure freedom from restraint and to overthrow and discredit all who honestly administer the law.

The methods by which these men have acquired their great fortunes can only be justified by a system of morality that would permit every form of criminality, every form of [illegible] and fraud.

For many years and especially during the last twelve years these men have been in control of the Republican party. They have financed every campaign of that party for a quarter of a century. These exploiters of the people whom the president has so scathingly denounced have given their enthusiastic support to the Republican candidates and policies. They laid their hands upon the trust

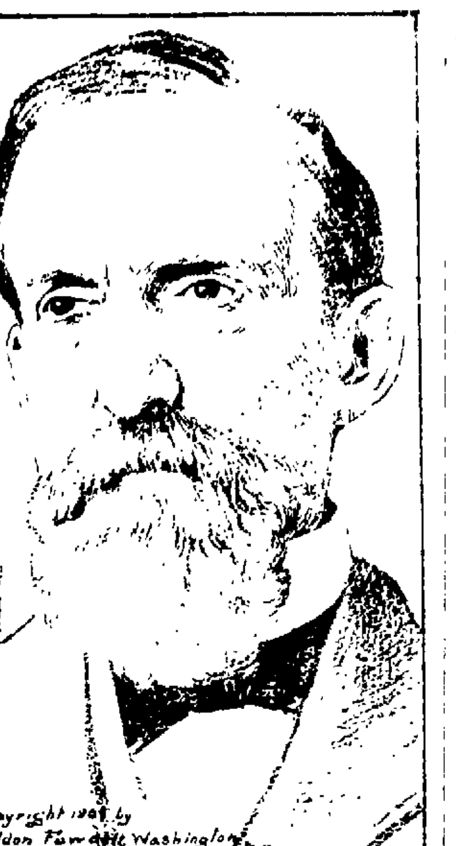

JOHN W. KERN.

funds of insurance companies and other corporations and turned the plunder over to the Republican committee. The money thus filched from the innocent and helpless to purchase Republican victory has not been repaid.

And where do we find these men today? Where are the "swollen fortunes" of which we have heard so much? Just where we would expect to find them—supporting the Republican ticket and furnishing the sinews of war for the Republican committee as usual.

To wage a successful fight we must have a leader. The Republican party, nominated by the seekers of special privileges, cannot furnish him. Republicans who really desire reform are powerless. The efforts of the president have been futile.

Bryan Ideal Leader.

The Democratic party must furnish the leader which present conditions demand, and he must be a man known to be free from the influences that control the Republican party. He must be a man of superior intellect, sound judgment, positive convictions and moral courage, one who will meet the forces of plutocracy with the naked sword of truth, one who knows no surrender. He must have a genius for statecraft; he must be a man of wide experience in public affairs; he must have ability to formulate policies and courage to defend them.

But, above all, he must have faith in the people. He must not only believe in the right of the people to govern, but in their capacity to do so. And he must be a man whom the people know and trust.

The Democratic party has many distinguished men who might be chosen as our standard bearer, but it has one man who, above all others, possesses the necessary qualifications and is eminently fitted for this leadership.

He is a man whose nomination will leave no doubt as to where our party stands on every public question. His genius for statecraft is shown by the constructive work he has done in proposing reforms and by the ability with which he has fortified his position.

Is he thoroughly informed regarding the issues of this campaign? Read his speeches and his writings, which for nearly twenty years have been a part of the political literature of the nation. Is he sincere, brave and determined? Even his political opponents now admit that he is.

I have had a close personal and political acquaintance with this man, whose name Nebraska presents, since he entered political life. I can testify from observation as to his political conduct before he was known to fame. He was honest, brave and unyielding then; he is honest, brave and unyielding now.

Honesty is inherent in him. He was an honest lawyer before he entered politics. He was honest in his political methods before his statesmanship was recognized by the nation, and he has been honest throughout his political career.

His convictions have been his political creed. He has impressed these convictions upon others, not by dictation, but by arguments addressed to the judgment and the conscience.

Believing in the ultimate triumph of the right, he has never examined questions from the standpoint of expediency. He has never inquired whether a political principle was popular. It has been sufficient for him to believe it was right.

He has been a consistent champion of the reserved rights of the states. He favored the election of senators by direct vote before the house of representatives ever acted favorably upon the subject. He championed tariff reform when the west was the hotbed of protection.

He favored an income tax before the income tax law was written. He attacked the trusts when Republican leaders were denying that any trusts existed. He advocated railroad regulation before the crusade against rebates and discrimination began.

He has always been the friend of labor and was among the first to urge conciliation between labor and capital. He began to oppose government by injunction more than a decade ago. He announced his opposition to imperialism before any other man of prominence had expressed himself on the subject and without waiting to see whether it would be popular.

When a Wall street panic burst upon us a few months ago he promptly proposed as a remedy the guarantee of bank deposits, and so popular has this plan become that it is today a national issue and supported by the masses of the people. He has long advocated legislation which will secure publicity of campaign contributions.

He believes in peace, in international arbitration. He believes the destiny of nations should be determined not by wars, but by applying the principles of justice and humanity.

His career proves that successful leadership is determined by the success or failure of great principles rather than by election to high office.

Standard Bearer of His Party.

The voters have spoken, and we assemble to give expression of their will. The voice for the third time calls Nebraska's favorite son to be the standard bearer of his party in this gigantic contest.

Since time began no grander tribute was ever paid to any man by a free people. He is recognized today as the most representative citizen of the nation, the peer of any living man.

Friends and foes have learned that he was shaped in that heroic mould in which the world's great patriots, statesmen and leaders have been cast.

First nominated when ten years younger than any other presidential candidate ever chosen by a prominent party, living in a state 500 miles farther west than that in which any president has ever lived, he has grown in the affections of the people as the years have passed.

Speaking and writing freely on all subjects, his heart has had no secrets, and his friends have increased in numbers and in confidence.

Without an organization to urge his claims, without a campaign fund to circulate literature in his behalf, without patronage to bribe a single voter, without a predatory corporation to coerce its employees into his support, without a subsidized newspaper to influence the public mind, he has won a signal victory at the primaries and has become the free choice of the militant Democracy of the nation.

I obey the command of my state and the mandate of the Democracy of the nation when I offer the name of America's great commoner, Nebraska's gifted son, William Jennings Bryan.

At the close Mr. Dunn brought out the name of William Jennings Bryan with intense dramatic force, and the response from the great throng was electric. The delegates sprang up, the galleries followed suit, and the demonstration was under way in a manner that, for the time being, at least, promised to rival the exhibition of enthusiasm of the day before. One of the banners that aroused much applause was labeled "Missouri—Nominate Bryan and We Will Show You." The members of the Missouri delegation bore up to the platform a white banner bearing the words "Missouri Will Give Bryan 50,000 Majority." By means of a telephone Mr. Bryan heard the celebration at his home, 500 miles away.

Winfield S. Hammond of Minnesota, amid a considerable volume of applause, placed in nomination Governor John A. Johnson of Minnesota.

L. Irving Handy of Delaware put Judge Gray in nomination and in describing his candidate said:

George Gray is a moderate, not a violent, man. He is sound, not sensational, and with him as president we shall have rest from turmoil so that prosperity may come again. The country needs a rest. Honest enterprise and honest toil need a chance to attend to their own business, and George Gray is no meddler and can be happy when he is not engaged in a fight.

This man has the temperament, the love of justice and the firmness of principle to correct abuses without disordering and wrecking the affairs of the people. He will know how to destroy the beasts of prey without belaboring all of the domestic animals. He will stop predatory wealth from depredations without terrorizing honest and industrious wealth. He is progressive, not revolutionary; constitutional, not autocratic; practical, not visionary.

George Gray is not only the man best fitted to be president, but he is also the Democrat we can most surely elect president. He will be an acceptable candidate in every part of our broad country.

The fourth and last day of the convention, Friday, July 10, brought the perplexing vice presidential situation to its crux. Judge W. J. Gaynor of Brooklyn is said to have refused the nomination, and it was not until the roll was about half called that a really definite idea of the ultimate result could be had. Towne, now of New York, was thought by easterners to have the best chance, but John W. Kern of Indiana proved the winner of the high honor. Kern has twice been a candidate for governor of Indiana and once for United States senator, but was defeated on each occasion.

Thomas R. Marshall, Democratic candidate for governor of Indiana, was sent to the platform to offer Mr. Kern's name. Mr. Marshall paid tribute first to the platform of the convention, next to Mr. Bryan, then to Indiana, and lastly to Mr. Kern himself, whom he described as a man of the highest qualifications for the office.

Extracts From the Platform.

The platform is considered by impartial critics as an unusually able document. Considerable discussion arose in committee over the plank referring to the issuance of injunctions in labor disputes. President Gompers of the American Federation of Labor could not secure the adoption of the actual plank on this subject that he desired, but he succeeded in having accepted a compromise plank, consisting of a modification of his original one. Following are in part the planks relative to labor, corporations, publicity of campaign contributions, tariff reform, etc.:

Experience has proved the necessity of a modification of the present law relating to injunctions, and we reiterate the pledge of our national platforms of 1896 and 1904 in favor of the measure which passed the United States senate in 1896, but which a Republican congress has ever since refused to enact, relating to contempts in federal courts and providing for trial by jury in cases of indirect contempt.

We deem that the parties to all judicial proceedings should be treated with rigid impartiality, and that injunctions should not be issued in any cases in which injunctions would not issue if no industrial dispute were involved.

We favor the eight hour day on all government work.

We pledge the enactment of a general employers' liability act.

We pledge the Democratic party to the enactment of a law creating a department of labor.

We favor immediate revision of the tariff by the reduction of import duties. Articles entering into competition with trust controlled products should be placed upon the free list and material reductions should be made in the tariff upon the necessaries of life, especially upon articles competing with such American manufactures as are sold abroad more cheaply than at home.

We pledge the Democratic party to the enactment of a law preventing any corporation contributing to a campaign fund and any individual from contributing an amount above a reasonable minimum and providing for the publication before election of all such contributions above a reasonable minimum.

We demand such enlargement of the powers of the interstate commerce commission as may be necessary to compel railroads to perform their duties as common carriers and prevent discrimination and extortion.

We demand that a stop be put to the frightful extravagance in expenditures of public moneys by the Republican party and insist upon the strictest economy in every department compatible with frugal and efficient administration.

We pledge ourselves to legislation under which the national banks shall be required to establish a guarantee fund for the prompt payment of the depositors of any insolvent national bank under an equitable system which shall be available to all state banking institutions.

We favor an income tax and the popular election of senators, an adequate [illegible] a generous pension policy.

We favor the vigorous enforcement of the criminal law against guilty trust magnates and officials and demand the enactment of such additional legislation as may be necessary to make it impossible for a private monopoly to exist in the United States.

We are opposed to the admission of Asiatic immigrants who cannot be amalgamated with our population or whose presence among us would raise a race issue and involve us in diplomatic controversies with oriental powers.

NewspaperARCHIVE.com

ALL OVER THE COUNTY.

FARMERS HAVE A YEAR OF PLENTY IN HARVEST.

Supreme Court Passes Upon Title to Valuable Conowago Township Farm.

The farmers of Adams county had a year of plenty when it came to the harvest this year. The hay crop was a very large one, as much hay to the acre as ever raised. A number of farmers have said that they raised more good hay to the acre than they had raised for years. The yield of wheat was the largest for years and the farmers have had ideal harvest weather in which to gather their crops of hay, wheat and rye. The general report is that the wheat heads were large and well filled. The oats crop is in excellent condition and the corn looks flourishing, with promises of a good crop. The farmer has begun to realize that the year is one of plenty and that always means in Adams county good times.

* * *

An interesting case has been decided by the Supreme Court involving the title to a valuable farm situate in Conowago township, this county. The farm belonged to the estate of Sarah J. Hostetter of York county, and was sold to C. J. Delone of Hanover for $16,000. Mr. Delone paid 25 per cent. of the purchase money and then alleged that there was a cloud on the title. The York county court sustained this contention and the Hostetter estate was directed to refund to Mr. Delone the money he had paid. The Supreme Court has reversed the court below, deciding that the title was good and confirming the sale to C. J. Dellone as passing a good title.

* * *

George Little of McSherrystown, charged on oath of David Stouffer with the larceny of a razor was given a hearing before Justice Witmer of Hanover last week, who dismissed the case for want of sufficient evidence.

* * *

Just Exactly Right

"I have used Dr. King's New Life Pills for several years, and find them just exactly right," says Mr. A. A. Felton, of Harrisville, N. Y. New Life Pills relieve without the least discomfort. Best remedy for constipation, biliousness and malaria. 25c. at Peoples Drug Store.

PARKER LEREW of Latimore township lost a $200 horse by death last week.

Stimulation Without Irritation.

That is the watchword. That is what Orino Laxative Fruit Syrup does. Cleanses and stimulates the bowels without irritation in any form.

MISS JEAN PEARSON of York Springs has accepted a permanent position with Drake's Business College of New York.

DEWITT'S Witch Hazel Salve is good for cuts, burns, bruises and scratches. It is especially good for piles. Recommended and sold by Peoples Drug Store.

HARRY RUPP, of Idaville, shot an eagle measuring 6 1-2 feet from tip to tip of wings.

DYSPEPSIA is our national ailment. Burdock Blood Bitters is the national cure for it. It strengthens stomach membranes, promotes flow of digestive juices, purifies the blood, builds you up.

PHILIP BUSHEY of Harrisburg, formerly of Centre Mills, this county, fell while at work and broke one arm and dislocated the other.

USE DeWitts Little Early Risers, pleasant little pills that are easy to take. Sold by Peoples Drug Store.

CLAYTON SANBOE, after four years in the Regular Army, part of the time in the Philippines, is visiting at his home near Biglerville.

Quick Relief for Asthma Sufferers.

Foley's Honey and Tar affords immediate relief to asthma sufferers in the worst stages and if taken in time will effect a cure.

The Sewing Factory operated by [illegible] Brothers of Baltimore at East Berlin, will probably close down for want of operators. 15 persons are employed and 25 are needed.

ANY skin itching is a temper tester. The more you scratch the worse it itches. Doan's Ointment cures piles, eczema any skin itching. At all drug stores.

[illegible]

Bad Burn Quickly Healed.

"I am so delighted with what Chamberlain's Salve has done for me that I feel bound to write and tell you so," says Mrs. Robert Mattox, 457 John St., Hamilton, Ontario. "My little daughter had a bad burn on her knee. I applied Chamberlain's Salve and it healed beautifully." This salve allays the pain of a burn almost instantly. It is for sale by The Peoples Drug Store.

Mrs. Allie Jacobs of near New Oxford should be a [illegible] woman this summer. One day recently she found twelve four leaf clovers on one stalk in her front yard.

"I HAVE been somewhat costive, but Doan's Regulets gave just the results desired. They act mildly and regulate the bowels perfectly." George B. Krause, 306 Walnut Ave., Altoona, Pa.

THE York Springs [illegible] has organized a Board of Health, composed of the following [illegible]: Dr. C. L. Myers, Anthony [illegible], I. W. Pearson, Jr., Rev. [illegible] and C. J. Wolf.

CASTORIA.
Bears the Signature of Chas. H. Fletcher.
The Kind You Have Always Bought

Excursions.

Excursions booked on W. M. R. R. are as follows:

Wednesday, Sept 9, P. R. R. tourist party.

Monday, October 5, B. & O. tourist party.

Teachers' Examinations for 1908.

The examination of applicants for schools in Adams county will be held as follows:

For all Other Applicants.

For Huntington and Latimore, at York Springs, July 8.

For Conewago Ind., Hamilton and Reading, at East Berlin, July 9.

For Berwick, Conewago, Mt. Pleasant, Oxford and Union Independent, at New Oxford, July 10.

For Butler and Menallen, at Bendersville, July 11.

For Hamilton and Liberty, at Fairfield, July 13.

For Franklin, at Cashtown, July 14.

For Germany, Mt. Joy and Union, at Littlestown, July 16.

For Cumberland, Freedom and Highland, at Gettysburg, July 18.

Applicants will take the examination for the district in which they expect to teach.

The work will be oral and written. Come prepared to do work in ink.

Applicants unknown to the Superintendent will be expected to present letters of recommendation.

Teachers' Reading Course.

Pestalozzi's Leonard and Gertrude.
Hamilton's Recitation.
Blaisdell's Literature.
Burkett, Stevens and Hill's Agriculture.

The examinations will begin at 8.30 A. M.

All the examinations are open to the public. School directors are most cordially invited to be present.

Constipation.

For constipation there is nothing quite so nice as Chamberlain's Stomach and Liver Tablets. They always produce a pleasant movement of the bowels without any disagreeable effect. Price, 25 cents. Samples free. The Peoples Drug Store.

MRS. PHILIP HOUSER of Shiremanstown, Cumberland county, daughter of Mrs. Peter Myers of York Springs, has given birth to triplets, two boys and a girl.

KENNEDY'S Laxative Cough Syrup acts gently upon the bowels and thereby drives the cold out of the system and at the same time it allays inflammation and stops irritation. Children like it. Sold by Peoples Drug Store.

THE quarantine has been lifted from the home of S. A. Nagle in Abbottstown. Those afflicted with diphthria have recovered.

Was in Poor Health for Years.

Ira W. Kelley, of Mansfield, Pa., writes: "I was in poor health for two years, suffering from kidney and bladder trouble, and spent considerable money consulting physicians without obtaining any marked benefit, but was cured by Foley's Kidney Cure, and I desire to add my testimony that it may be the cause of restoring the health of others." Refuse substitutes. For sale by The Peoples Drug Store.

LIGHTNING struck the barn of Jacob Forry and did no other damage than split a post and a few boards.

Over Thirty-Five Years.

In 1872 there was a great deal of diarrhoea, dysentery and cholera infantum. It was at this time that Chamberlain's Colic, Cholera and Diarrhoea Remedy was first brought into use. It proved more successful than any other remedy or treatment, and has for thirty-five years maintained that record. From a small beginning its sale and use has extended to every part of the United States and to many foreign countries. Nine druggists out of ten will recommend it when their opinion is asked, although they have other medicines that pay them a greater profit. It can always be depended upon, even in the most severe and dangerous cases. For sale by The Peoples Drug Store.

MRS. MARY FOSSELMAN of near Hampton was severely bruised by being thrown off of a land roller recently.

A SPECIFIC for pain—Dr. Thomas' Electric Oil, strongest, cheapest liniment ever devised. A household remedy in America for 25 years.

[illegible] of the Church [illegible] county, has [illegible] Abbottstown [illegible]

War Against Consumption.

All nations are endeavoring to check the ravages of consumption, the "white plague" that claims so many victims each year. Foley's Honey and Tar cures coughs and colds perfectly and you are in no danger of consumption. Do not risk your health by taking some unknown preparation when Foley's Honey and Tar is safe and certain in results. The genuine is in a yellow package. For sale by The Peoples Drug Store.

ON a recent Saturday night thirsty thieves broke the lock on a car in East Berlin and stole three cases of beer.

CASTORIA
For Infants and Children.
The Kind You Have Always Bought
Bears the Signature of Chas. H. Fletcher.

EARL P. [illegible] of York Springs tramped on a nail which penetrated his foot to the bone.

CHARLES WEAVER and June Tipton are engaged in drilling a well for L. S. Ulrich of Biglerville.

A Safe and Sure Cough Cure.
Kemp's Balsam
Does not contain Opium, Morphine, or any other narcotic or "habit-forming" drug.
There is no Narcotic in Kemp's Balsam.
Nothing of a poisonous or harmful character enters into its composition.
This clean and pure cough cure cures coughs that cannot be cured by any other medicine.
It has saved thousands from consumption.
It has saved thousands of lives.
A 25c. bottle contains 40 doses.
At all druggists', 25c., 50c. and $1.
Don't accept anything else.

GEORGE E. FIDDLER has bought of W. W. Boyer the G. W. Roth property in Butler township for $500.

STATE OF OHIO, CITY OF TOLEDO, LUCAS COUNTY. } ss.

Frank J. Cheney makes oath that he is senior partner of the firm of F. J. Cheney & Co., doing business in the City of Toledo, County and State aforesaid, and that said firm will pay the sum of ONE HUNDRED DOLLARS for each and every case of Catarrh that cannot be cured by the use of Hall's Catarrh Cure.

FRANK J. CHENEY.

Sworn to before me and subscribed in my presence, this 6th day of December, A. D. 1886.

(SEAL) A. W. GLEASON, NOTARY PUBLIC.

Hall's Catarrh Cure is taken internally, and acts directly on the blood and mucous surfaces of the system. Send for testimonials free.

F. J. CHENEY & CO., Toledo, O.

Sold by all Druggists, 75c.

Take Hall's Family Pills for constipation.

CARLISLE has voted down its proposed sewerage system with a vote of almost four to one.

THIS is what Hon. Jake Moore, State Warden of Georgia, says of Kodol For Dyspepsia: "E. C. DeWitt & Co., Chicago, Ill.—Dear Sirs—I have suffered more than twenty years from indigestion. About eighteen months ago I had grown so much worse that I could not digest a crust of corn bread and could not retain anything on my stomach. I lost 25 lbs; in fact I made up my mind that I could not live but a short time, when a friend of mine recommended Kodol. I consented to try it to please him and was better in one day. I now weigh more than I ever did in my life and am in better health than for many years. Kodol did it. I keep a bottle constantly, and write this hoping that humanity may be benefitted. Yours very truly, Jake C. Moore, Atlanta, Aug. 10, 1904." Sold by Peoples Drug Store.

CLYDE STRAYER of Latimore township was recently operated on for appendicitis at a Harrisburg hospital.

CASTORIA.
Bears the Signature of Chas. H. Fletcher.
The Kind You Have Always Bought

MRS. ELLEN SLAYBAUGH of Round Hill, on her recent 68th birthday, received a post card shower of 150 cards.

KILL THE COUGH AND CURE THE LUNGS
WITH Dr. King's New Discovery
FOR COUGHS COLDS PRICE 50c & $1.00. Trial Bottle Free
AND ALL THROAT AND LUNG TROUBLES.
GUARANTEED SATISFACTORY OR MONEY REFUNDED.

MRS. JONAS G. TRIMMER of Hamilton township, was thrown from a load of hay and fractured her left shoulder and dislocated her left wrist.

THERE is one preparation known today that will promptly help the stomach. This is Kodol. Kodol digests all classes of food, and it does it thoroughly, so that the use of Kodol for a time will without doubt help anyone who has stomach disorders or stomach trouble. Take Kodol today and continue it for the short time that is necessary to give you complete relief. Kodol is sold by Peoples Drug Store.

WORK has begun on the large [illegible] house of W. H. Gregg in [illegible], A. F. Trimmer, contractor.

It Can't Be Beat.

The best of all teachers is experience. C. M. Harden, of Silver City, North Carolina, says: "I find Electric Bitters does all that's claimed for it. For Stomach, Liver and Kidney troubles it can't be beat. I have tried it and find it a most excellent medicine." Mr. Harden is right; it's the best of all medicines also for weakness, lame back, and all run down conditions. Best too for chills and malaria. Sold under guarantee at The Peoples Drug Store. 50c.

MRS. I. W. TROSTLE of York Springs, stepped on a wire nail which penetrated her foot half an inch, making a painful wound.

DURING the summer kidney irregularities are often caused by excessive drinking or being overheated. Attend to the kidneys at once by using Foley's Kidney Cure.

BERT BARBER, of Elton, Wis., says: "I have only taken four doses of your Kidney and Bladder Pills and they have done for me more than any other medicine has ever done. I am still taking the pills as I want a perfect cure." Mr. Barber refers to DeWitt's Kidney and Bladder Pills. Sold by Peoples Drug Store.

FOR SALE—Good brick house, the Culp house containing eleven rooms on East Middle Street, short distance from Baltimore St. Inquire of Wm. and Wm. Arch McClean.

TORTURED TO DEATH.

The Horrible Fate of a Number of Regicides.

The lot of the regicide when caught is not usually a very enviable one. To be hanged is the least he can expect. Perpetual solitary imprisonment is a far more dreadful fate. It drove Bresci, the assassin of King Humbert of Italy, to suicide, and it transformed Lucchini, who murdered the empress of Austria, into a hopeless imbecile. Among the plotters implicated in the murder of the late shah of Persia one was tortured to death in prison, while another was incased in wet plaster of paris, which on setting slowly crushed the life out of him. Three of the assassins of a previous shah were boiled alive in huge copper caldrons.

So late as the year 1831 the two Mavromichaelis, who slew Count Capo d'Istra, the first president of Greece, were immured within close brick walls built around them up to their chins and supplied with salted food, but no drink, until they died. Damiens, who attempted the life of King Louis XV. of France, was first barbarously tortured and then torn to pieces by wild horses. This punishment was carried out in one of the principal squares of Paris March 28, 1757. Ravaillac, who assassinated Henry IV. of France, suffered a similar fate.

The murderer of Selim III. of Turkey was publicly impaled, lingering five and a half days in dreadful torment. Those who did to death his immediate successor, Mustapha IV., were tortured and starved on alternate days and deprived of sleep by night until death came to their relief.—Chicago News.

An Ancient Suez Canal.

It is certain that in ancient times a canal connecting the Mediterranean and Red seas did exist. Herodotus ascribes its projection to Pharaoh Necho, 600 B. C. The honor of its completion is given by some to Darius, by others to the Ptolemies. How long this canal continued to be used we do not know, but, becoming finally choked up by sand, it was restored by Trajan early in the second century A. D. Becoming again useless from the same cause, it was reopened by the Caliph Omar, but was finally closed by the "unconquerable sands" about A. D. 767, in which state it has since remained. This ancient canal, from Suez to Bubastis, on the east branch of the Nile, was 92 miles long, from 108 to 160 feet wide and 15 feet deep.

The Child's Advice.

Little Arthur stood peering down into the countenance of his baby sister, whom the nurse was singing to sleep.

"Say, nurse," he finally whispered, "it's nearly unconscious, isn't it?"

The nurse nodded in the affirmative and sang on.

"Then don't sing any more or you'll kill it!"—Lippincott's.

Boy's Life Saved.

My little boy, four years old had a severe attack of dysentery. We had two physicians; both of them gave him up. We then gave him Chamberlain's Colic, Cholera and Diarrhoea remedy which cured him and believe that saved his life.—WILLIAM H. STROLING, Carbon Hill, Ala. There is no doubt but this remedy saves the lives of many children each year. Give it with castor oil according to the plain printed directions and a cure is certain. For sale by The Peoples Drug Store.

EDWARD GOOD of Manchester township, York county, expects a 3000 bu. crop of peaches.

G. B. Burhans Testifies After Four Years.

G. B. Burhans, of Carlisle Center, N. Y., writes: "About four years ago I wrote you stating that I had been entirely cured of a severe kidney trouble by taking less than two bottles of Foley's Kidney Cure. It entirely stopped the brick dust sediment, and pain and symptoms of kidney disease disappeared. I am glad to say that I have never had a return of any of these symptoms during the four years that have elapsed and I am evidently cured to stay cured, and heartily recommend Foley's Kidney Cure to any one suffering from kidney or bladder trouble." For sale by The Peoples Drug Store.

THE Bell and American Telephone Companies are required to remove 126 poles along the Arendtsville and Biglerville road by reason of their being on that part of the road where macadamizing will be done. They have begun the work.

CASTORIA.
Bears the Signature of Chas. H. Fletcher.
The Kind You Have Always Bought

THE reservoir of the Biglerville Water Company is about completed.

Chamberlain's Colic, Cholera and Diarrhoea Remedy Would Have Saved Him $100.00.

"In 1902 I had a very severe attack of diarrhoea," says R. N. Farrar of Cat Island, La. "For several weeks I was unable to do anything. On March 18, 1907, I had a similar attack, and took Chamberlain's Colic, Cholera and Diarrhoea Remedy which gave me prompt relief. I consider it one of the best medicines of its kind in the world, and had I used it in 1902 believe it would have saved me a hundred dollar doctor's bill. Sold by Peoples Drug Store.

FRANK MILLER of York Springs had one of his ribs broken by being kicked by a mule.

Best the World Affords.

"It gives me unbounded pleasure to recommend Bucklen's Arnica Salve," says J. W. Jenkins, of Chapel Hill, N. C. "I am convinced it's the best salve the world affords. It cured a felon on my thumb, and it never fails to heal every sore, burn or wound to which it is applied. 25c. at The Peoples Drug Store.

Deering Binder Twine
Sisal and Standard
at 9 1-4c per pound
Repairs for All Kinds of Binders & Mowers
S. G. BIGHAM,
Both Telephones Opposite Station BIGLERVILLE, PA.

Why Should You Pay Your Money To Foreign Insurance Companies
When you have the opportunity to help make
The Gettysburg Mutual
One of the best and safest companies to insure in. The company is in fine condition, and any of the following gentlemen will issue you a policy:
W. C. Sheely, Pres., Gettysburg
T. G. Neely, V. Pres, York Springs
W. T. Ziegler, Treas., Gettysburg
S. B. Gochenour, Bendersville
W. E. Kapp, Secretary, Biglerville
J. U. Neely, Fairfield
Geo. W. Schwartz, Cashtown
V. H. Lilly, McSherrystown.
Geo. H. Klingle, New Oxford.
Howard Blocher, Littlestown
J. A. Appler, Two Taverns.
Jos. Felix, Fairplay
H. J. Sneeringer, Gettysburg
S. Miley Miller, Hampton.
Isaac H. Hoechst, East Berlin.

Open Letter to the Public.
Dear Friends:===
It is not what your Horses Eat but what they Digest that makes them fat. Now is the time to get your Horses Teeth in Proper Mastication Order by one who is an Expert on the Horses Mouth, fully equipped with all necessary up-to-date tools to give your Horses teeth the proper adjustments. My charges are $2.50 Per Head, not as cheap as some but give Better Satisfaction.
Yours very truly,
DR. E. D. HUDSON,
GETTYSBURG, A.

Positions Secured
Columbia Business College
HAGERSTOWN, MD
WRITE FOR ILLUSTRATED CATALOG

Western Maryland R. R.

June 8, 1908.

Trains leave Gettysburg daily except Sunday as follows:

8.05 a. m. for Baltimore, Hanover and York and all intermediate points.

10.08 a. m. for Fairfield, Pen-Mar, Hagerstown, Waynesboro, Chambersburg, Hancock, Cumberland, Elkins and all points westward.

3.00 p. m. for Baltimore, Hanover, and all intermediate points.

6.10 p. m. for Baltimore, York, Hanover, New Oxford. Train leaves Pen-Mar Park daily, except Sunday, 5.05 p. m. for Gettysburg. B. & H. Div. Points to York.

6.45 p. m. for B. & H. Div Points to Highfield, also Hagerstown, Waynesboro, Chambersburg, Shippensburg and Hancock.

Sunday trains arrive at Gettysburg at 10.32 a. m. and leave at 7.15 p. m. for York and intermediate points.

Sunday train leaves Gettysburg for Pen-Mar at 10.32 a. m. and leaves Pen-Mar Park at 6 p. m.

A. Robertson, V. P. & Gen. Mgr.
F. M. Howell, G. P. A.

ADMINISTRATOR'S NOTICE

SUSAN KUHN'S ESTATE.—Letters of administration on estate of Susan Kuhn, late of the township of Franklin, Adams county, Pa., having been granted to the undersigned he hereby gives notice to all parties indebted to said estate to make immediate payment and those having claims to present them properly authenticated for settlement.

H. L. BREAM,
Cashtown,
Admr.

Or his Atty.,
C. S. Duncan, Esq.

NOTICE

NOTICE OF AUTHORITY TO COMMENCE BANKING BUSINESS.
NO. 9139.

Treasury Department, Office of Comptroller of the Currency,
Washington, D. C., May 18, 1908.

Whereas, by satisfactory evidence presented to the undersigned, it has been made to appear that

"The National Bank of Arendtsville" in the Borough of Arendtsville, in the County of Adams, and State of Pennsylvania, has complied with all the provisions of the Statutes of the United States, required to be complied with before an association shall be authorized to commence the business of Banking:

Now, therefore, I, Thomas P. Kane, Deputy and Acting Comptroller of the Currency do hereby certify that the "National Bank of Arendtsville," in the Borough of Arendtsville, in the County of Adams, and State of Pennsylvania, is authorized to commence the business of Banking as provided in Section Fifty-one hundred and sixty-nine of the Revised Statutes of the United States.

In testimony whereof witness my hand and seal of office this eighteenth day of May, 1908

SEAL.

T. P. KANE,
Deputy and Acting
Comptroller of the Currency

REUBEN H. CULP
141 EAST YORK STREET.
PAPER-HANGER and DECORATOR
Have just received a large and and varied stock of
WALL PAPER
In all the Latest Styles
To be Sold at Lowest Prices
Paper hanging done on short notice and in a workmanlike manner. a22.tf

GETTYSBURG MARBLE & GRANITE WORKS
North of Reading Freight Depot
We can furnish anything desirable in the Monumental line. Monuments, Headstones, Markers, Posts, etc., in Granite & Marble of the best material finely finished and at reasonable prices. It will be to the advantage of those contemplating the erection of a memorial to departed friends, to call and examine our stock, workmanship and prices, before placing an order.
L. H. MEALS, Prop.

DRUGS

WHEN YOUR DOCTOR PRESCRIBES
he expects that his prescription will be filled with
Pure Drugs.
Naturally he expects they will be filled here.
L. M. Bueher,
—Successor to—
A. D. BUEHLER & CO.,
—GETTYSBURG PENNA

NEWSPAPERARCHIVE®

Do You Need

Lumber, Building, Material, Patent Wall Plaster, Roofing, Slate, Terra Cotta Tiling, Prepared Coke, Portland and Rosedale Cement, Coal or Fire Wood?

GO TO

J. O. Blocher

Railroad and Carlisle Streets

INSURE YOUR PROPERTY IN

The Adams County Mutual Fire Insurance Comp'y

HOME OFFICE GETTYSBURG

D. P. M'PHERSON, President.
C. G. BEALES, Vice Pres.
G. H. BUEHLER, Secretary.
J. ELMER MUSSELMAN, Treasurer.

MANAGERS.

H. C. Picking	Gettysburg
J. W. Taughinbaugh	Hunterstown
I. S. Miller	East Berlin
C. G. Beales	York Springs
J. D. Neiderer	McSherrystown
D. R. Musselman	Fairfield
Abia Smucker	Littlestown
C. L. Longsdorf	Flora Dale
Harvey A. Scott	Gettysburg

F3-'04-1yr

J. Geo. WOLF'S SONS,

LIMITED.

(Successor to J. Geo. Wolf & Sons.)

Wholesale and Retail Dealers in

GRAIN, FLOUR, SALT, FEEDS,

Also a large assortment of

..LUMBER and COAL..

We wish for a continuance of all the old customers of the house and the public in general. We pay the cash for all our goods and WE SELL FOR THE CASH. Oct. 17, 1898,tf

Guarantee Storage House

We are glad to state that our new storage house is proving a success. Our plan for storing household goods is just the same as in the cities.

We Charge For Space

Each lot of goods is in separate compartments.

We will take Your Goods for any length of Time

If you are leaving town we will pack goods and send them to you. You will find our terms are reasonable.

Chas. S. Mumper

Furniture Dealer

Gettysburg, Pa.

WM. N. MILLER

Marble Works

25 East Middle Street

Fine lot of Finished Work on hand, will be sold at most reasonable prices. Good opportunity to secure Memorials in granite or marble. Call on

Mrs. Wm. N. Miller
157 Carlisle St., Gettysburg.

SEALED PROPOSALS

Sealed proposals will be received by the Commissioners of Adams County, Pa., at their office in Gettysburg, Pa., up to 12 o'clock Noon Tuesday, July 28, 1908, for the repairs of a stone bridge across Conowago Creek on the York pike at Diehl's Mill 1-2 mile west of New Oxford.

Each bid must be accompanied by a certified check for $150, payable to C. B. Dougherty, County Treasurer. No bid received after the above named hour will be opened. The right to reject any or all bids is reserved by the Commissioners. For specifications, &c., call at County Commissioners Office.

J. M. BUSHMAN, Clerk.

The Gettysburg National Bank

Organized as a State bank 1814 and chartered as a National Bank 1865, has had 93 years of prosperity. Its

CAPITAL STOCK IS $145.150
ITS SURPLUS $110,000.
DEPOSITS OVER $900,000.

Its officers aim to keep up its record of fair dealing, courtesy, safety and despatch in all of its business transactions.

It Pays 3 Per Cent. Interest

on special time certificates of deposit. It does a general banking business and looks carefully after the interests of depositors and clients. It solicits your patronage. Its officers are:

WM. M'SHERRY, President — THOMAS G. NEELY Vice President
DONALD P. M'PHERSON, Secretary — E. M. BENDER, Cashier
H. C. PICKING, Discount Clerk — I. L. TAYLOR, Receiving Teller
J. W. KENDLEHART, Book Keeper.

DIRECTORS:

JOHN A. SWOPE, WM. M'SHERRY, THOMAS G. NEELY, ROBT. M. WIRT, H. P. BIGHAM, CHAS. L. LONGSDORF, D. P. M'PHERSON, N. C. TROUT, H. C. PICKING

REMOVED

FIRST NATIONAL BANK

During the period of the erection of the new Bank Building the business will be conducted in the

WILLS BUILDING

Cor. Centre Sq. and York St., Gettysburg

FARMERS ATTENTION.

We have concluded to offer the services of our stallions to the farmers of Adams County at such prices as will bring those services well within the means of every farmer of the County. The cross of the trotting stallion on the ordinary farm mare produces the BEST GENERAL PURPOSE HORSE IN THE WORLD. They make good farm horses, good drivers on the road, are intelligent and docile and bring better prices when sold. The purpose in offering our high bred stallions to the Adams County farmers is to enable them to improve their stock at a reasonable cost.

Our stallions are among the best bred in the world: they possess good individuality, good size, strong bone and produce handsome, intelligent and docile colts.

PRECURSOR, Record 2.20 1-2, made in the 6th heat of a winning race over a half mile track, is by the great sire Prodigal, 2.16, and out of Lady Acacia by Nutwood, 2.18 3-4, the greatest of all brood mare sires. Second dam Alpha by Alcantara 2. 23, the dam of three with records in 2.20 or better; third dam Jesse Pepper by Mambrino Chief. Jesse Pepper is recognized as one of the greatest and most prepotent of all the great brood mares. The service fee of Precursor will be $25.00 to insure a mare in foal.

ST. JULIUS, No. 34126, by Wilkesboy, 2.24 1-2, he by the great sire George Wilkes. First dam Precise by Nutwood, 2.18 3-4, the dam of Precision, 2.10 1-4 and three others in the 2.30 list; second dam Prefix by Pancoast, No. 1439, the dam of Prince of India, 2.13 1-4 and others; third dam Galatea by Messenger Duroc, the dam of three producing daughters. The service fee of St. Julius will also be $25.00 to insure a mare in foal.

A note will be taken at the time of service, payable in nine months, upon the condition that if the mare does not prove in foal the note will be returned. Season will begin April 1st.

Buttonwood Stock Farm.

Clayton Moxley, Attendant. 2 mos

DUELING STORIES.

Girardin's Satisfaction and a Winning Choice of Weapons.

M. de Girardin, the father of the statesman and author, Emile de Girardin, on one occasion entered a place where several men were firing at a target. A gentleman present, whom M. de Girardin did not know, hit the bullseye at every shot. Several bystanders expressed themselves in very great admiration of the gentleman's precision.

"Yes," said De Girardin, "he shoots remarkably well, but it's quite a different thing to hit a man in a duel from hitting a piece of pasteboard."

The marksman overheard the remark and was offended.

"I think you are mistaken, sir," he said to De Girardin. "I assure you that if I had you before me I shouldn't miss you."

"You can have me when you like," said De Girardin.

"Let it be immediately, then," said the other.

An attempt was made to patch the matter up, but neither man would agree to an amicable settlement. The seconds were chosen, and the men went to a locality favorable for the duel. It was decided that they should fire separately, and it was left to a decision by lot which fired first.

The lot fell to the mysterious marksman. He fired at M. de Girardin and missed him. De Girardin stood still, making no sign as if to fire at his antagonist.

"Come, why don't you shoot?" asked his seconds.

"Why should I shoot?" asked De Girardin. "There is no reason why I should kill this gentleman. I maintained that even a crack shot could easily miss his man at twenty-five paces. This gentleman maintained the contrary. He must now be convinced that he is wrong. I owe him no ill will for having discovered that."

A better method of meeting a dueling challenge was no doubt one which was employed on a certain occasion by a French statesman against M. Victor Noir, an illiterate bully of the press in the time of the second empire. The statesman received from Noir, for no real reason whatever, a challenge to fight a duel.

Noir was a densely ignorant man, and nearly every word in the challenge was misspelt. The statesman responded with the following letter:

Dear Sir—You have called me out without any good reason. I have therefore the choice of weapons. I choose the spelling book, and you are a dead man.

The duel was never fought.—London Tit-Bits.

POISONING AS A FINE ART.

Scale of Prices Submitted to the Venetian Council of Ten.

Venetian poisoners first came into notoriety in the fifteenth century. At that period the mania for poisoning had risen to such a height that the governments of the states were formally recognizing secret assassination by poison and considering the removal of emperors, princes and powerful nobles by this method.

The notorious council of ten met to consider such plans, and an account and record of their proceedings still exists, giving the number of those who voted for and who voted against the proposed removal, the reasons for the assassination and the sum to be paid for its execution.

Thus these conspirators quietly arranged to take the lives of many prominent individuals, and when the deed was executed it was registered on the margin of their official record by the significant word "factum."

On Dec. 15, 1543, John of Raguba offered the council a selection of poisons and declared himself ready to remove any person whom they deemed objectionable out of the way. He calmly stated his terms, which for the first successful case were to be a pension of 1,500 ducats a year, to be increased on the execution of further services.

The presidents Guolando Duoda and Pietro Guiarni placed this matter before the council on Jan. 4, 1544, and on a division it was resolved to accept this patriotic offer and to experiment first on the Emperor Maximilian. John,

make no difference that Gettysburg affords the finest camp site in the State, nor that every officer in the Guard having a voice in the selection of a camp should be in favor of Gettysburg as a camp site, unless Gettysburg contributes her part the N. G. camp will not be held here.

As explained there are many [illegible]

Organize for the Future.

[illegible]

If the business interests of [illegible] appreciated the situation [illegible] what it means to the town and [illegible] business and person in the town would organize at once to provide [illegible] necessary for the next encampment that can be secured. There ought to be no delay or hemming and hawing over this. The harvest of the present should demand of every citizen

BARRIERS BRUSHED AWAY

By S. E. Kiser

"After all," she said, "why should we be slaves of conventionality? Why should we stupidly go about concealing our real feelings from each other and making pretenses that each of us knows are insincere?"

"There is no reason why we should," the young man replied.

"Then let us begin from this moment to be perfectly frank. We have known each other long enough to brush away the barriers which society insists on placing between men and women. Why should we limit ourselves to talking about stupid books or making foolish remarks about tiresome musical performances?"

"I am ready to break away from conventionality right now. Go ahead and brush away a barrier or two. I'll help if you need assistance. What one do you propose to tackle first?"

"Let me see. Well, suppose we begin by ceasing to 'Miss' and 'Mister' each other? You call me Helen and I'll call you Tom."

"All right, Helen. Let's not go to the performance of 'Il Trovatore' next Thursday night. I don't care much for it, and I'm dead sure that I could

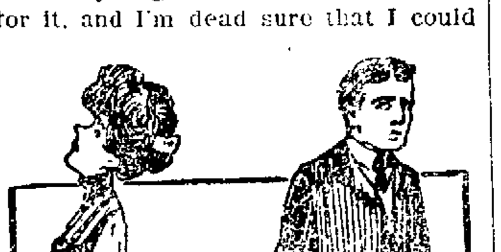

have a lot more fun with the money if I spent it in some other way."

"Very well. But you have your tickets, haven't you?"

"I can return them and get my money back."

"Of course, if it would not be pleasant for you to attend the opera with me I shall be glad to release you from the obligation."

"Glad? Remember that we have decided to put formality aside and be frank with each other."

"Well, at least I should not find it pleasant to go if I knew that it bored you to accompany me."

"Go on, Helen, that isn't being half-frank. Admit that you want me to take you so that I will not have a chance to take any other girl."

"Mr. Ferguson, you are—"

"Now, Helen, you are dropping back behind the barriers of conventionality. You were going to call me Tom, you know."

"But you are exasperating."

"I'll try not to be. Come on, now. Tell me candidly why you want to go to the opera. You intimated a moment ago that you were not interested in musical performances."

"I don't see why it is necessary to harp on that. There are other things we can talk about, aren't there?"

"Yes, plenty of them; but we ought to have that settled first. It makes you glad to snuggle up beside me in a theater, doesn't it?"

"You have no right to talk that way to me."

"But we are to be free from the restrictions of conventionality."

"Even if we are, we can still be respectful to each other."

"Certainly. It isn't disrespectful to say what I just said, is it?"

"It is hardly the thing a gentleman would be expected to say to a lady."

"But a man might say it to his wife, mightn't he?"

"A man might say lots of things to his wife that it wouldn't be proper for you to say to me."

"Oh, no—not if we are going to brush away the barriers you referred to a little while ago. We can't be frank if we are going to limit our frankness."

"But I didn't mean that, exactly."

"What did you mean, Helen?"

"Why, that—that it seemed foolish for us to be so formal."

"In other words, you wanted me to speak right out and tell you I loved you, if I did, eh?"

"You may consider yourself released from the engagement for next Thursday evening. I have no wish to accompany you to the opera."

"You had, in fact, got rather tired of waiting for me to say something that would relieve your anxiety concerning my purpose in calling on you, hadn't you, Helen."

"You will oblige me by calling me Miss Fancher, if you must mention my name."

"Don't be offended, Helen. I am only trying to be informal. Come, now, admit that you have been thinking of me a great deal lately."

"If you were capable of understanding how disagreeable you are making yourself you would, I am sure, take your hat and go."

"Remember this is leap year."

"What of it?"

"If you send me away to-night without giving me the right to hope that I may in the near future say to you whatever any gentleman may say to his wife I shall never return."

"Tom, do you really mean it?"

"Of course I mean it, Helen."

"I'm so glad," she said as she put her arms around his neck, "that we decided to brush the barriers away."

Wonders of Evolution.

Boy—Papa, was any of my ancestors ever a potato bug?

Eminent Man of Science—No, my son; the potato bug belongs to a collateral branch of nature's great family. You are probably a cousin to the potato bug, several billion times removed.—Chicago Tribune.

THE GENTLE ALLIGATOR.

Getting Him Out Into the Open For the Camera Man.

I have seen a barefoot boy when the alligator refused to respond to his call wade in the mud to his waist, explore with his toes till he felt the wiggle of the gator beneath them, then worry him to the surface, grab him by the nose before he could open his jaws and tow the creature ashore to be photographed. When an alligator that we were hunting crawled into his cave I held a noosed rope over his mouth while the boy poked a stick through the mud until it hit the creature in his hiding place, and soon I had him snared, ready to be dragged out on the prairie and tied, to be kept till the camera man was ready for him; then we turned the reptile loose on a bit of prairie, and the boy and I, armed with sticks, headed him off when he tried to escape, while the camera man, with his head in the hood of his instrument, followed the creature about, seeking for evidence in the case of reason versus instinct. When the camera man was through with him the alligator was set free, a final shot being taken at him as he walked off. Our hunter boys could never be made to comprehend our reasons for restoring to the creatures their freedom. They understood the photographing, but when this was done why not collect a dollar for the reptile's hide? Their manner implied that to this question no sane answer was possible.—A. W. Dimock in Harper's Magazine.

ECONOMY IN ITALY.

The Roman Season the Only Time When Real Luxury Is the Rule.

During the greater part of the year we have only the servants that are necessary, my husband's valet, one butler, the porter who stands at the entrance to the palace and a general utility country boy who in the afternoon puts on a livery and acts as footman. The women servants are a cook, a scullery maid, a laundress and two maids besides my own personal one. This list is not as extravagant as the same would be in America.

Wages are nothing by comparison. One can get a good lady's maid for $10 a month, a competent butler for $10, a cook for $10, a chambermaid for $6. Their fare would seem coarse to the spoiled servant of America, consisting, as it does, chiefly of bread, soup, macaroni and fruit, with tea and coffee of an inferior grade and fresh meat once a week. We spend nothing that we can possibly help until the Roman season. Then we have enough surplus to get an additional number of maids and a long row of footmen (these for the most part young women and men from the village of our own estate), and both in our country villa and in our Roman palace we open all the rooms that for eight months have been closed and for four months live in luxury.—An Expatriate in Everybody's Magazine.

The Angler Fish.

A singular superstition about the angler fish is entertained in some parts of Sweden (Bohuslan), according to Malm and Smitt. "It is so feared by many that the tackle is cut as soon as the 'monster' reaches the surface, and its captor hurries home in order to get there, if possible, before the misfortune portended by the monster overtakes him." The extreme of misfortune—death—is believed by some to be indicated. Nilsson tells that the Swedish fishermen on the banks "believe that on board the vessel on which an angler is taken some one is doomed to die soon. They therefore never or hardly ever take the angler on board, but prefer to cut the line and thus lose the hook with the fish."

An anemometrical faculty is attributed to the angler in Massachusetts. According to Storer, "among the fishermen in some parts of the bay there is a common saying, 'When you take a goosefish, look out for an easterly storm.'"

A Human Foot Warmer.

It is interesting to learn that Julius Caesar found our Celtic ancestors just suffocating themselves with smoke. Giraldus, the early Welsh historian, describes a family as sitting round their smoky central fire by day and lying round it by night. But they could have had little comfort from it, for the same historian tells us that one of their princes eked out his fire with a human foot warmer. This officer's duty was to keep his master's feet warm by cherishing them in his bosom during meals. For this purpose he squatted under the table, and no doubt it "did him proud" so to nurse the royal moccasins.—T. P.'s London Weekly.

Why He Was Angry.

"You made a mistake in your paper," said an indignant man, entering the editorial sanctum of a daily journal. "I was one of the competitors at an athletic entertainment last night and you referred to me as "the well known light-fingered athlete.""

"Well, what's wrong with that?" inquired the editor.

"Nothing of the kind," was the reply. "It's 'light-footed,' and it's confounded insulting, because I'm a coal dealer."—[illegible] Ledger

Good Reasoning.

"I don't see, madam, how you can expect us to pay any claim under your husband's accident policy."

"Well, you see it was this way: When he asked which it was, a boy or a girl, and the nurse said that he was the father of triplets, he dropped. Now, his death was due to an accident."

"How do you make that out?"

"It was an accident of birth."—New York Press

INSTALLS WATER PLANT.

ARENDTSVILLE, July 13.—C. H. Klepper has purchased a gasoline engine to force the water from his spring through his dwelling house and store building.

Harry S. Raffensperger, one of our most successful truck growers has set out 2,000 tomato plants.

Harry Deardorff, who is also largely engaged in the truck business took up his early potatoes last week and reports them less than half a crop owing to the drought. Last year at this time he got 15 cents per peck. Now he has ready sale for them at 40 cts. per peck.

W. W. Sheely of Bendersville is assisting his father-in-law, Aug. Lerew, in the hotel business in this place.

J. J. Thomas and wife of Caneadea, N. Y., are visiting his brother, J. C. Thomas in this town.

Amos H. Lady and wife of Harrisburg were visitors at the home of Hiram C. Lady, his son.

Misses Elizabeth and Edith Wolff of Spring Run are visiting with their brother, Dr. Wm. E. Wolff of this place.

Chas. O. Stoner and wife of Hagerstown are visiting at Andrew Flickingers near this place.

Eph. Sheely and wife spent a few days with their son, Dr. C. A. Sheely in Harrisburg.

Misses Mary E. Rutter of New Holland, Pa., and Mary Trump of Martinsburg, W. Va., are visiting at H. W. Trostel's.

Chas. Johnson and wife and Harry Duff of Elizabeth, N. J., spent several days at the home of Frank R. Culp on Pearl street in this place.

Benj. Fisher and wife of Ohio spent a few days at the home of Thomas Fisher the former's father.

Miss Grace M. Boyer, who has been teaching in Philadelphia is home during vacation.

Mrs. Joseph L. Wible, an aged lady of this place who was seriously ill during the last week is some better at this writing. P.

A FEW PERSONALS.

JACK'S MT., July 13.—Mrs. Oliver Wingert and son Howard visited her parents, Mr. and Mrs. Chas. Reed, Sr., near Iron Springs last week.

Mrs. John Stull and child visited relatives at Highfield recently.

Mr. and Mrs. Diehl, who reside at York, visited Mr. and Mrs. Daniel Frey, Mrs. Emma Walker and Mr. D. B. Martin at Fountain Dale last week.

John and Howard Reed made a business trip to Gettysburg recently.

Henry Hossler from Cashtown, was the guest of your correspondent and daughters last week. W.H.

Chance for Gettysburg Readers.

In order to test the COMPILER's great circulation and its superior advertising value, we have made arrangements with L. M. Buehler the popular druggist, to offer one of his best selling medicines at half-price to any one who will cut out the following coupon and present it at his store.

COUPON.

This coupon entitles the holder to one 50c package of Dr. Howard's specific for the cure of constipation and dyspepsia at half price, 25c. I will refund the money to any dissatisfied purchaser.

L. M. Buehler.

TWENTY-FIVE CENTS.

Dr. Howard's specific for the cure of constipation and dyspepsia is not an unknown remedy. It has made many remarkable cures right here in Gettysburg and so positive is Druggist L. M. Buehler of its great superiority in curing dyspepsia, constipation, sick headache and liver troubles that he will, in addition to selling it at half-price, refund the money to any one whom it does not cure.

If you cannot call at his store, cut out the coupon and mail it with 25 cents, and a 50 cent box of the specific will be sent you by mail, charges paid. Do not put it off. "One today is worth two tomorrows."

INJURED IN RUNAWAY.

BARLOW, July 13.—On last Friday evening a runaway accident occurred at this place as F. S. Cromer and Jesse Clapsaddle were returning home from Harvey Cromer's. It happened that one of the backing straps was not fastened and the horse became unmanageable running off, upsetting the buggy and throwing the occupants out. Both men were knocked unconscious and remained that way for about twenty minutes. Mr. Clapsaddle received a broken right arm and a number of bruises. Dr. Diehl of Gettysburg was summoned and rendered services. Mr. Cromer escaped without any serious results.

And now the click of the binder which has been heard for the last two weeks is silent and the golden grain cut and bound into sheaves is being gathered into barns and sheds. By this time most of it is housed. It was one of the best harvests to gather we have had for some years on account of the dry weather. The steam whistle can be heard in all directions this morning but have not heard any report of the yield of wheat, but rye is poor.

Our young enterprising farmer Eugene S. Kelley, and wife had the pleasure of taking an automobile ride the other evening and were well pleased.

Miss Ruby Walker who has been attending Cumberland Valley State Normal School during the spring term has returned to her home.

The Christian Endeavor Society of the Mt Joy Church elected the following officers Sunday evening to serve for the ensuing six months: President Walter D. Spangler; Vice President, Allen H. Walker; Secretary, Miss Mary Rudisill; Treasurer, Miss Emma Maring.

Mrs. C. L. T. Fisher and her son Horner, of Lynchburg, Va., are on a visit to her mother, Mrs. N. M. Horner, of this place.

Oliver C. Maring of this place has discovered a quick and easy way of unloading rye by upsetting the hay carriages off the wagon but says he does not care to unload very much by this new method.

Jacob E. Sharetts showed your correspondent a clover stalk 4 1-2 feet long which he took from his farm tenanted by A. T. Luckenbaugh and says there are many more that length.

Mrs. Worley Rudisill of this place is spending a few weeks with her daughter, Mrs. John Irwin of Philadelphia.

Geo. Boyd and daughter of this place and Mr. and Mrs. Lloyd Bream of Two Taverns, are spending a few days in Waynesboro with Mr. Boyd's daughter, Mrs. Topper. J.F.S.

Railroad Changes Hands.

The Monocacy Valley Railroad running between Catoctin Furnace and Thurmont has been bought by the Washington, Frederick and Gettysburg Railway Company and last week changed hands, the old board retiring and new board of directors being elected. Prior to the change a deed of trust was executed by the old board to secure $30,000 of first mortgage bonds.

For the present the Monocacy Valley Railroad Company will not actually be absorbed by the W., F. & G. Ry. Co., but will be continued as a separate corporation, leasing its line of railway to the W. F. & G. Ry. Co., which will operate it as part of its line. The W., F. & G. Ry. Co. is now building a line from Lewistown to Catoctin Furnace to connect its railway, now in operation between Frederick and Lewistown, with the Monocacy Valley. The connecting link is expected to be completed by September 15.

BUILDS UP THE THIN & WEAK

Samose Makes Thin People Fat, or L. M. Buehler Will Return Money.

In Samose are combined flesh-giving food elements that soon produce a steady and noticeable gain in flesh. Taken after meals, Samose mingles with the food, and cause it to be assimilated so that the fat producing elements are retained in the system, and you will soon get good flesh, steady nerves and a healthy body.

L. M. Buehler has seen such remarkable results following the use of Samose that he offers to pay for the treatment if it does not make thin people plump and rosy.

You run no risk whatever in buying Samose; it is a true flesh-forming food and is sold under the guarantee of one of the most reputable business houses in Gettysburg to refund the money if it does not give complete satisfaction.

Great Hay Crop.

That the County is enjoying one of the greatest hay crops in its history is evidenced by condition of things with one of its big hay farmers. J. Frank Lerew of near Bermudian sold last year $1600 worth of hay off his farm! He had a monster crop this year and when it had been gathered and housed it was found that the weight might break down the barn. With help of about 50 neighbors and carpenters the barn was blocked up and later repaired, when it was discovered that two large girders were broken through. These girders were carrying about 200 tons of hay this year besides the grain crop.

NOTICE.

NOTICE is hereby given that an application for the transfer of the tavern license of W. S. Grenoble, Manager, at "Eagle Hotel," in Gettysburg borough, 2nd ward, to Chas. S. Duncan, of Gettysburg, Pa., has been filed in my office and will be presented to the Court of Quarter Sessions of Adams county on Saturday the 18th day of July, 1908, when said transfer will be made unless exceptions are filed prior thereto.

H. U. WALTER, Clerk, Q. S.

PUBLIC SALE
OF REAL ESTATE.

By virtue of an order of the Orphans' Court of Adams County, the undersigned will expose to public sale on the premises on SATURDAY, the 25th day of JULY, 1908, at 1 o'clock p. m., the following real estate to wit:

A small FARM, the late home of Geo. W. Hagarman, dec'd, situated in Mountpleasant township, Adams county, Pa., on the public road leading from Bonneauville to Hunterstown, about 1-2 mile from the former place, and adjoining lands of Eli Palmer, Peter Berger and others, containing 8 acres and 16 perches of land, improved with a 1 1-2 story frame weatherboarded house, frame barn, well of water, apple orchard, &c., and is convenient to churches, stores schools, etc. Attendance and terms by

H. J. SNEERINGER.
Admr. of Geo W. Hagarman, dec'd.

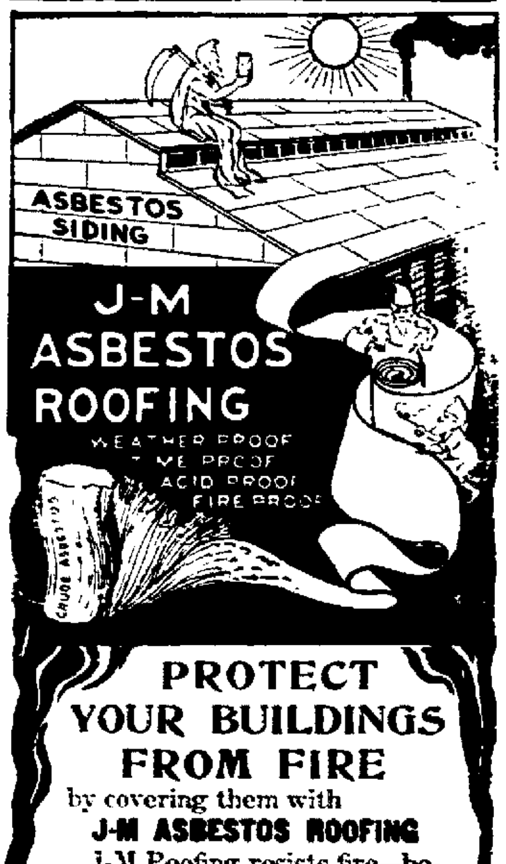

PROTECT YOUR BUILDINGS FROM FIRE

by covering them with

J-M ASBESTOS ROOFING

J-M Roofing resists fire—because it is made of *Asbestos*, an indestructible mineral, which is not affected by fire, rust, rot or wear. Easily applied.

"J-M" is the only prepared roofing that is *permanently durable*. You can save money by using it.

Ask for samples and prices.

H. W. Johns-Manville Co.
21 to 25 N. 2nd St.
PHILADELPHIA, PENNA

KINGSFORD'S OSWEGO CORN STARCH

Sixty-six Years of Superiority.

Just the thing to go with all kinds of fresh or stewed fruit, either as a delicate sauce to pour over the fruit or as a blanc mange or pudding to serve with it.
Before another meal drop postal for

"Original Recipes and Cooking Helps"

and learn what a practical cooking aid Kingsford's Oswego Corn Starch really is. Its many uses will surprise you.

For making custards, blanc manges, ices, puddings—all dishes that depend for goodness upon corn starch quality—Kingsford's has been chosen by best cooks for three generations.

Grocers—pound packages—10c

T. KINGSFORD & SON, Oswego, N. Y.
National Starch Co., Successors

TWO BIG WEEKS
COMMENCING
Monday, JULY 13th
Gettysburg Carnival
Pfeffer Lot, along Emmitsburg Road
Hippodrome Amusement Co

presenting an aggregation of high-class clean and moral shows, catering entirely to the better class of people.

Three Monster Riding Devices

Big Free Acts and Band Concerts every afternoon and evening. Two Big Gala Weeks, July 13th to 25th.

Ladies and Children Especially Invited.

...NOT...
a Bit of Trouble
To Select Your Summer Shirts From Our Stock

The Neglige Shirts, Whites, white grounds with figures, dark fancies at 50c., $1.00, $1.50.

The Soft Collar Shirt, for comfortable general wear at 50c., 75c., $1.00, $1.50 and $2.00.

We Have the Goods. Let us Prove It.

Eckert's Store,
"On the Square."

...ach trouble. Take ... continue it for the short time that ...essary to give you complete re... Kodol is sold by Peoples Drug ...e.

...has begun on the ... ...of W. H. Grogg ... ...r. A. ... Trimmer, contr...

It Can't Be Beat.

...e best of all teachers is experience. ...J. Harden, of Silver City, North ...lina, says: "I find Electric Bitters ...all that's claimed for it. For ...mach, Liver and Kidney troubles ...an't be beat. I have tried it and ...it a most excellent medicine." ...Harden is right: it's the best of all ...dicines also for weakness, lame ...s, and all run down conditions. ...t too for chills and malaria. Sold ...er guarantee at The Peoples Drug ...e. 50c.

...s. J. W. Trostle of York Springs, ...ped on a wire nail which pen... at... ...her foot half an inch, mak... a ...ful wound

...URING the summer kidney irregu...lies are often caused by excessive ...king or being overheated. Attend ...e kidneys at once by using Foley's ...ney Cure.

...RT BARBER, of Elton, Wis., says: ...ave only taken four doses of your ...ney and Bladder Pills and they ...done for me more than any other ...icine has ever done. I am still ...g the pills as I want a perfect ..." Mr. Barber refers to DeWitt's ...ney and Bladder Pills. Sold by ...les Drug Store.

...R SALE—Good brick house, the ...house containing eleven rooms ...ast Middle Street, short distance ...Baltimore St. Inquire of Wm. ...Wm. Arch McClean.

TEXAS

The Panhandle of Texas offers the very best inducements of the entire United States for the man who wishes to locate on a good farm, as well as for the investor.

This land is unusually fertile, it lies nice and level, no stumps or underbrush to clear up but ready to plow at once. On this land you can raise larger crops of every kind with less labor than on any farm land in Pennsylvania or West Virginia.

There is an abundance of rainfall during the growing season, and they have the healthiest and most pleasant climate during the entire year of any place in the United States. Plenty of absolutely fresh water.

We are selling this land for $15 to $20 per acre, according to distance from railroads and towns. Good terms. You can buy as many acres as you want and make as much or more than the cost of your land in the first year.

Our next excursion leaves Pittsburg on the evening of August 3.

Send for our free illustrated booklet. You would investigate this proposition at once ... go with us on our next excursion. Now ... your chance before the land is all sold, as thousands of Northern people have located there and the prices of land are sure to more than double in the near future. We will refund your expenses of making the trip if we have misrepresented the land.

KURTZ & SEEHAUSEN.
... Commonwealth Bldg. 316 Fourth Ave.
Pittsburg, Pa.
AGENTS WANTED.

No. 1 Lumber For Sale Cheap.

Have bought the best quality of No. 1 lumber and as soon as military camp is over will have no further use for same and will sell at great reduction at anytime after July 17. Come early and see, don't wait. Inquire for

Major W. H. Corrin.
Headquarters 2nd Brig.
j 8 3t Gettysburg, Pa.

Dougherty & Hartley

New Prices **Lower Prices**

For all Cotton and Wash Goods

Standard Prints now 6 1-4c.

Apron Ginghams, goods styles and cloth, 6 1-4 cts., Dress Ginghams now 8, 10 and 12 1-2 cts., Bleached and Brown Muslins, Sheeting, Sheets, Pillow Cases, Bolsters, Ready-made, all down in price and good time to lay in stock, as prices may not last.

New Arrivals in

Lineen Suiting

Good variety of Styles and Fast Colors, just the popular goods for your summer suit at popular prices---12 1-2 and 15 cts.

Special Value in

Heavy Huck Towels

at 10, 12 1-2 and 25 cts.

Also in Turkish Towels at 10, 12 1-2, 18 and 25 cts. All bought direct from manufacters.

....Hosiery....

Hosiery of all kinds, Tan, White, Black and Colors. We pride ourselves in the fact that we give the best values in this line, and sell more than any store in the county. Call and try us on our **10, 15** and **25c** grades for children, ladies and men.

Dougherty & Hartley

PENNSYLVANIA RAILROAD
...TO...
Atlantic City, Cape May
Anglesea, Wildwood, Holy Beach, Ocean City, Sea Isle City, Avalon
NEW JERSEY
Thursdays, July 16 and 30, Aug. 13 and 27

$4.75 Round Trip Via Delaware River Bridge
$4.50 Round Trip Via Market St. Wharf.

FROM HANOVER

Tickets good returning until following Monday, inclusive

STOP-OVER ALLOWED AT PHILADELPHIA

For full information concerning leaving time of trains, consult small hand bills, or nearest Ticket Agent.

J. R. WOOD, Passenger Traffic Manager
GEO. W. BOYD, General Passenger Agent

A Cooling Drink
A Cooling Ice
A Cooling Sundae
Delightful Prescription for the Summer Heat
at
HUBERS DRUG STORE

CHARTER NOTICE

In the Court of Common Pleas of Adams County.

Notice is hereby given that an application will be made to the said Court on Monday, the 27th day of July, 1908, at 10.30 o'clock, a. m., under the Act of Assembly of the Commonwealth of Pennsylvania, entitled "An Act to Provide for the Incorporation and Regulation of Certain Corporations," approved April 29, 1874 and the supplements thereto, for the charter of an intended corporation to be called "The Gettysburg Aerie, No. 1562, Fraternal Order of Eagles," the character and object whereof is to unite fraternally for mutual benefit, protection, improvement and association generally, and the maintenance of a society for beneficial and protective purposes, including the maintenance of a club for social enjoyments, to its members from funds collected therein, etc., and for these purposes to have, possess and enjoy all the rights, benefits and privileges of the said Act of Assembly and its supplements. The proposed charter is now on file in the Prothonotary's office.

WM. & WM. ARCH. McCLEAN,
Solicitors.

CHARTER NOTICE

In the Court of Common Pleas of Adams County:

Notice is hereby given that an application will be made to the said Court on Monday, the 27th day of July, 1908 at 10 o'clock, a. m., under the Act of Assembly of the Commonwealth of Pennsylvania entitled "An Act of Assembly for the Incorporation and Regulation of Certain Corporations," approved April 29, 1874, and the supplements thereto, for the charter of an intended corporation to be called the Gettysburg Social Club, the character and object whereof is the maintenance of a club for social enjoyments, the promotion of social intercourse, the acquisition, furnishing and maintenance of a well-regulated club, and other suitable quarters, and the maintenance of a society for beneficial or protective purposes to its members from funds collected therein, and for these purposes to have, possess and enjoy all the rights, benefits and privileges of the said Act of Assembly and its supplements. The proposed charter is now on file in the Prothonotary's office.

W. C. SHEELY
Solicitor.

BEST Binder Twine only 9 1-4c. per. lb., cash, at the Gettysburg Department Store.

FOR SALE—Desirable business property in Gettysburg and good mercantile business with it. Any one interested should inquire at COMPILER Office j8tf.

NewspaperARCHIVE.com